SIREN '75

FE

FORT EDWARD

HS

Bill Simmons
The Great

Toby Eastman

Bill Davis
To Christopher
Dawson

morrison
Nick
Name
Mackie

Joe
Brown

Chris,
You are some-of-the-time
but when you look
in the cellar for
Rot, a friend always
Joe

Steve
Hazzard
#1 Cowboy fan!

Ed.
Shores

John
Jordan

Joe Gitto

Paul MacDuff

To a good
Kid
JEFFEY

fort edward high

CLASS of 1975

presents the

siren

fort edward, n.y.

DEDICATION

The Class of 1975 is proud to dedicate this year's SIREN to Mr. Stanley P. Lewza. Over the years, Mr. Lewza has been a coach and a physical education teacher, both of which have been a guiding light to many young people. Either on the field or in the classroom, Coach has proved himself to be a good friend and a helpful advisor, not only to us seniors but to all students. In addition, Coach has dedicated himself to the spirit of FEHS by coaching two and sometimes three sports. Regardless of the outcome of the game, win or lose, his "grit and determination" has been a source of inspiration to all of us at Fort Edward High.

In the years to come, we hope that Coach thinks kindly about the Class of 1975 as he remembers us as we will remember him.

This is our way of saying "thanks."

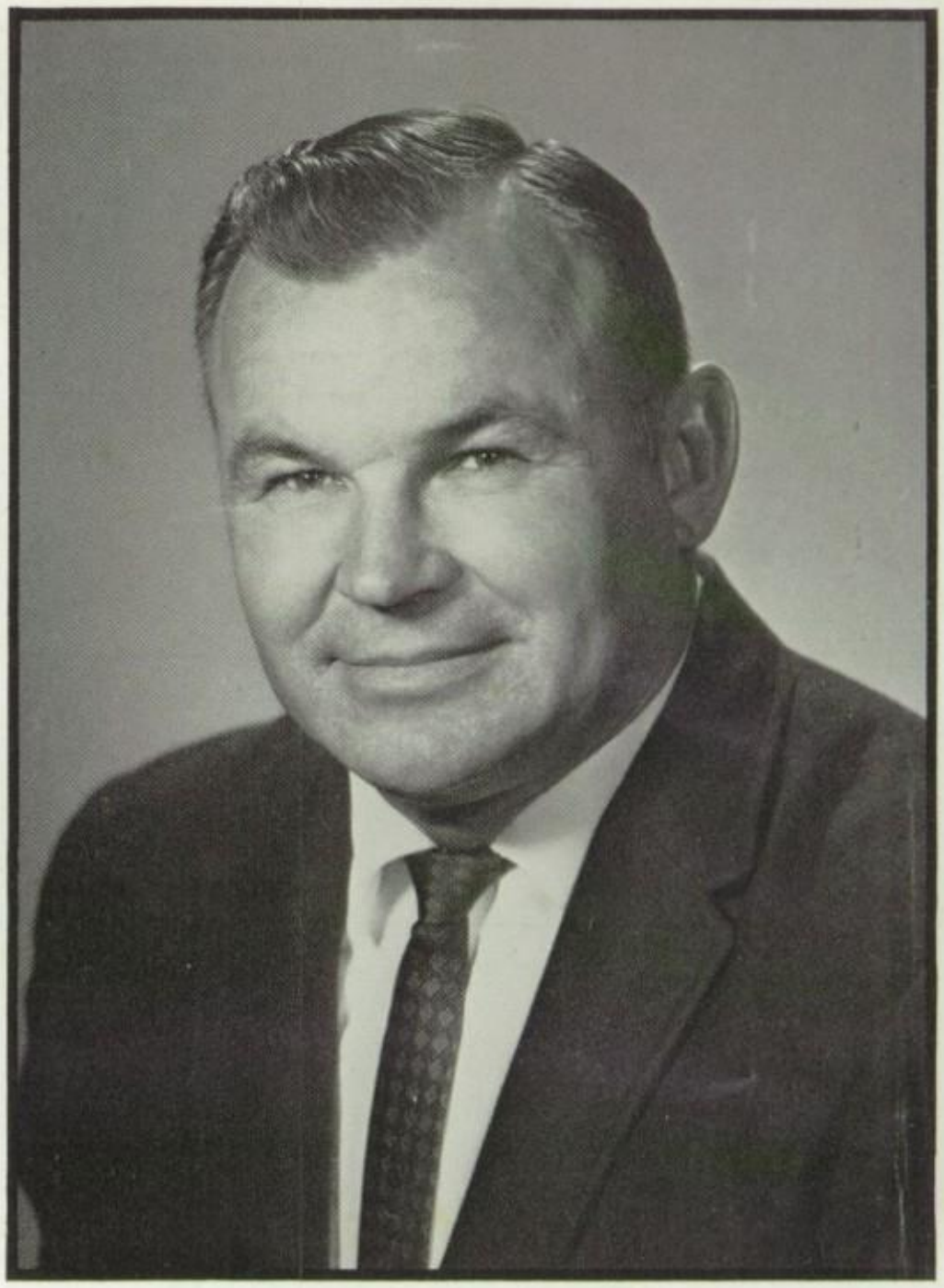

MR. STANLEY P. LEWZA

COACH

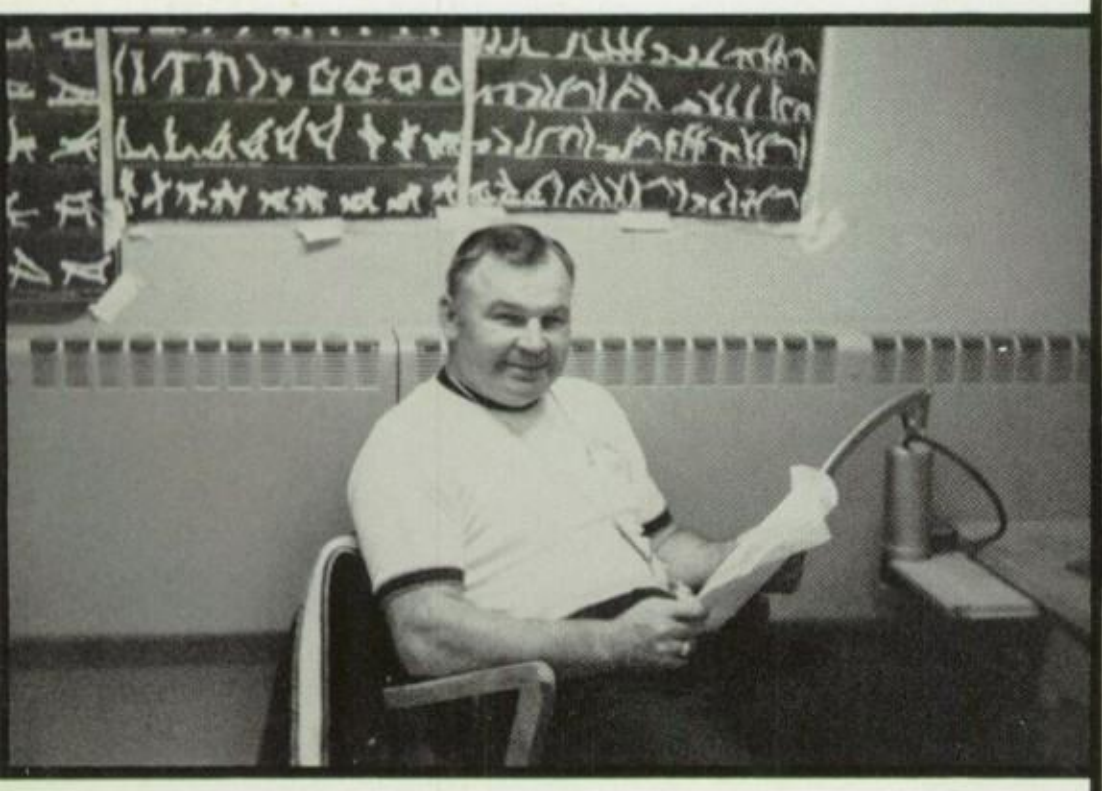

AND ADVISOR

EDITORS' MESSAGE

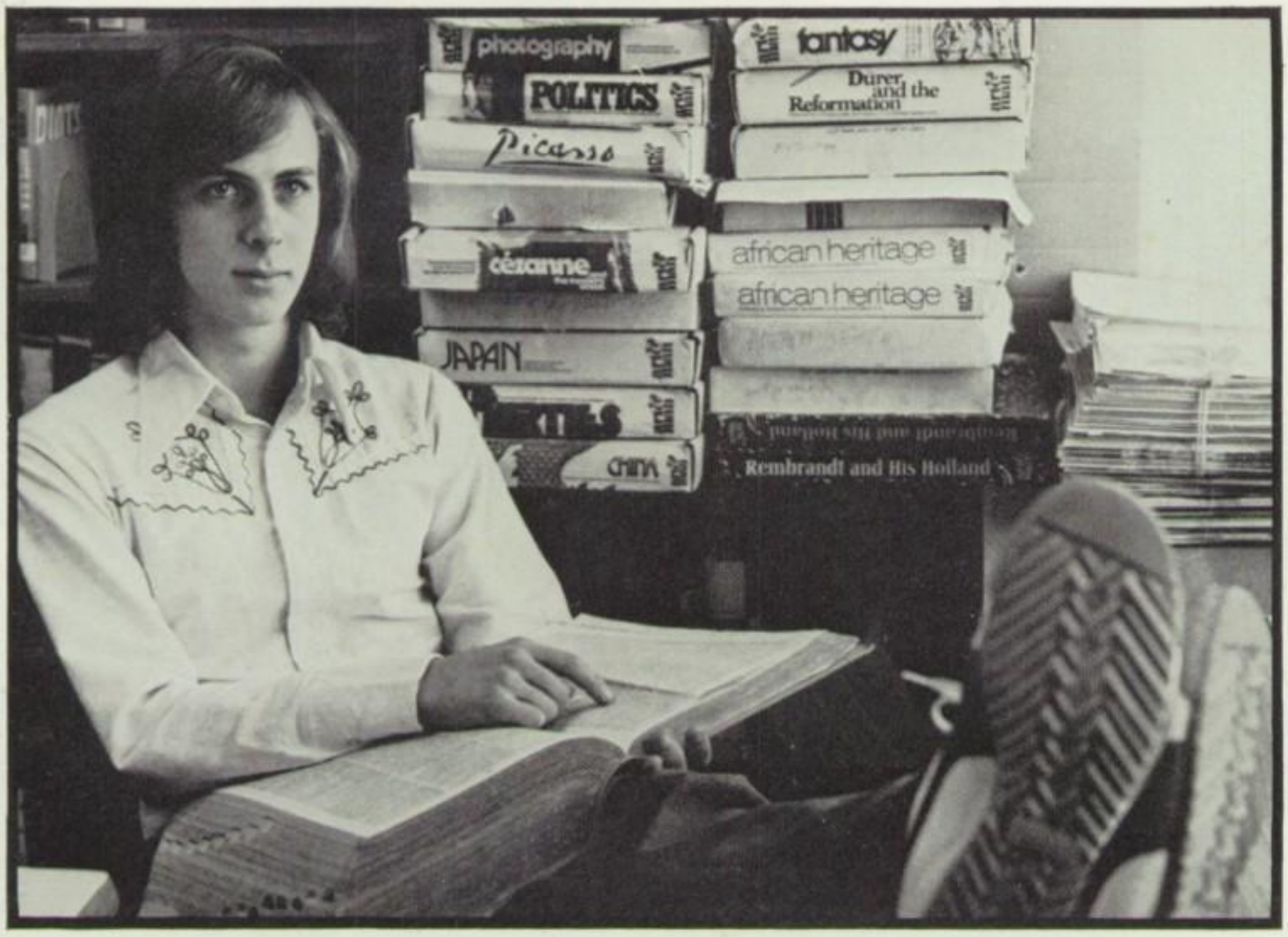

DAN GATES
EDITOR-IN-CHIEF

MARY TRAINOR
ASSISTANT EDITOR

Beyond this page the Editorial Staff of the Class of 1975 hopes you will find pleasant memories of the past year at Fort Edward High. Even though the SIREN is a senior class publication, we have attempted to include the various activities of all underclassmen.

Also, we would like to recognize the Class of 1925, who fifty years ago published the first school yearbook under the title THE BLUE SIREN.

Realizing that no production can be successful without the cooperation of many people, we would like to thank the following: Miss Mulcahy for her time and excellent photography; Mr. Durling for his professional services; all the administrators and teachers; our patrons and advertisers; Mr. Brady from American Yearbook Co.; and Mr. LaSarso, our advisor, who with his patience and understanding made this yearbook a reality.

We hope our best year here has been one of yours. Read on and relive a portion of your past.

SIREN EDITORS

HARD WORK . . .

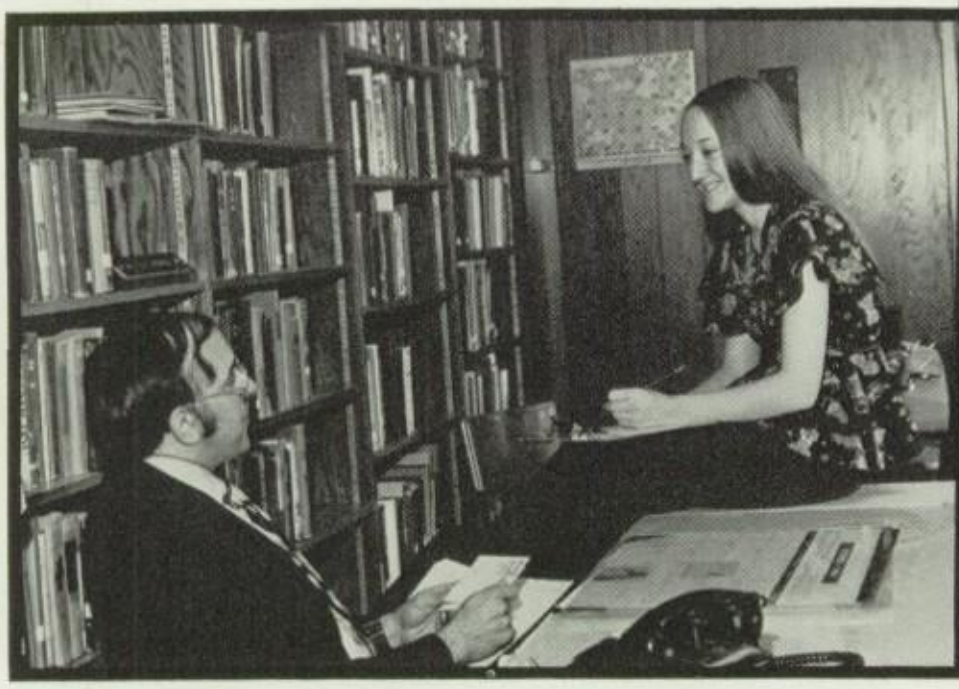

Secretary Mary Vadnais takes a dictation from Mr. "L."

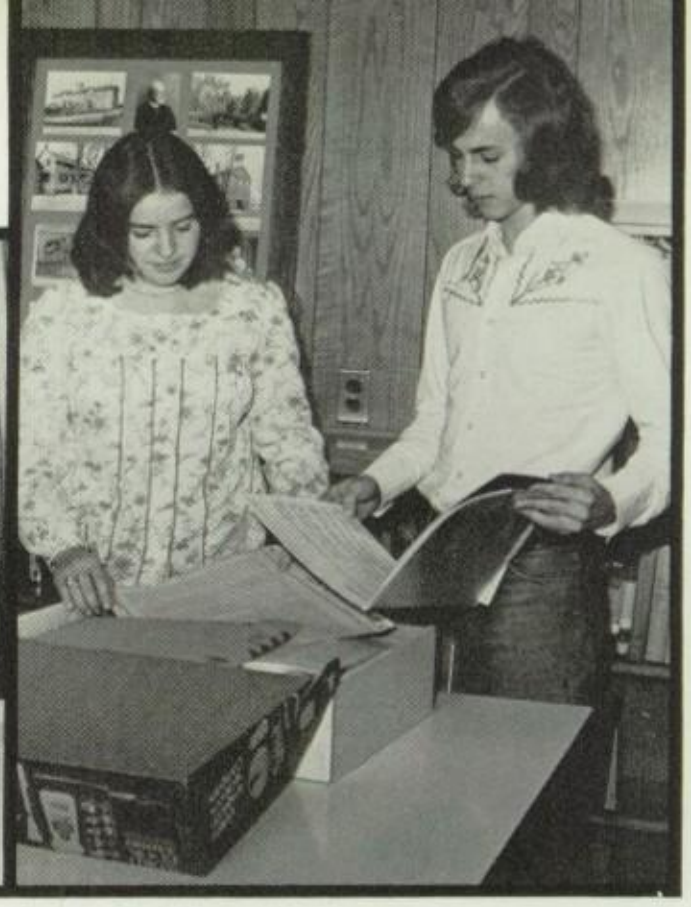

Our editors begin planning the SIREN.

THE SIREN STAFF

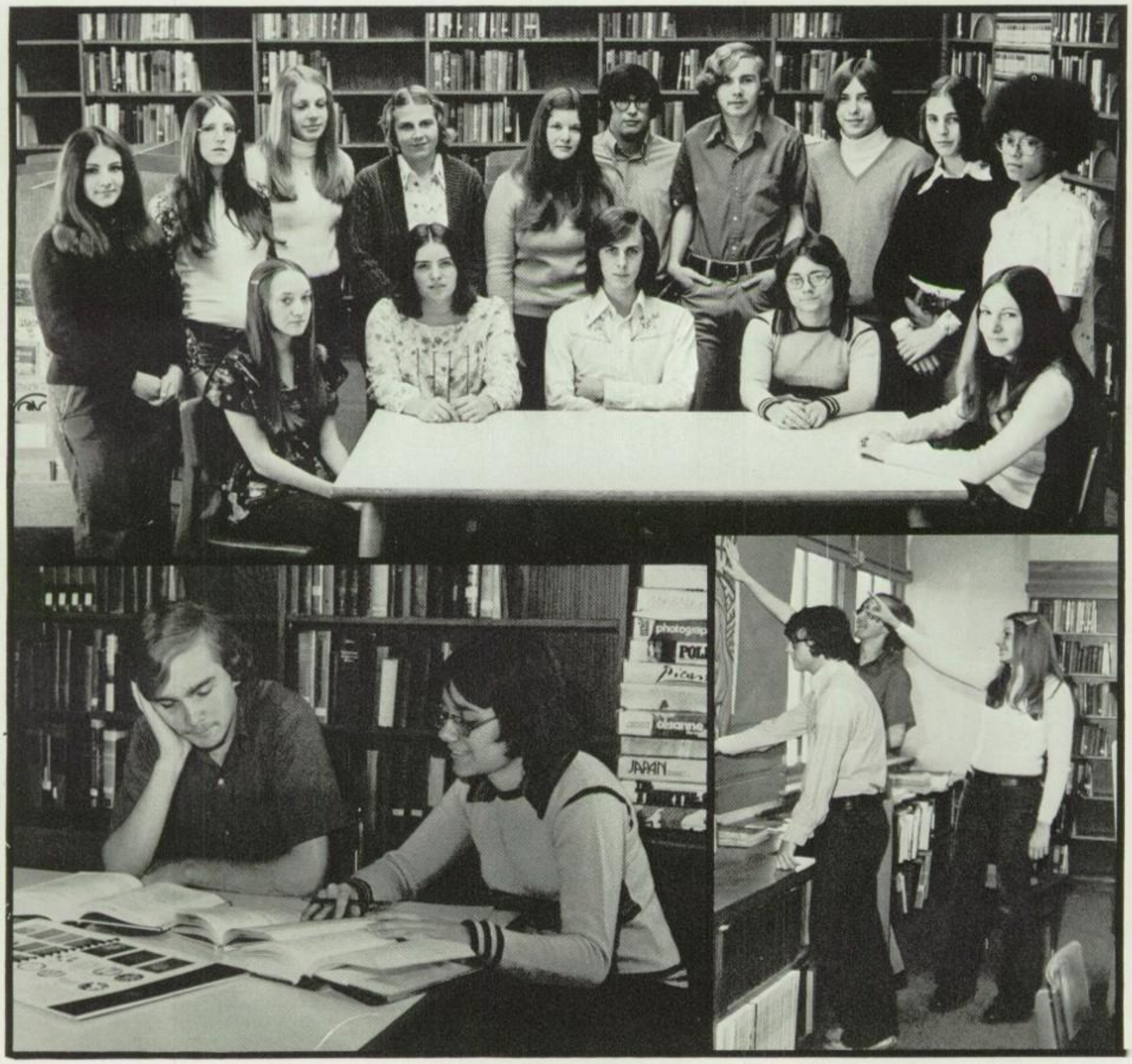

Tony and Chris think up new angles on Literary.

Publicity Editor, Anne, gets invaluable help.

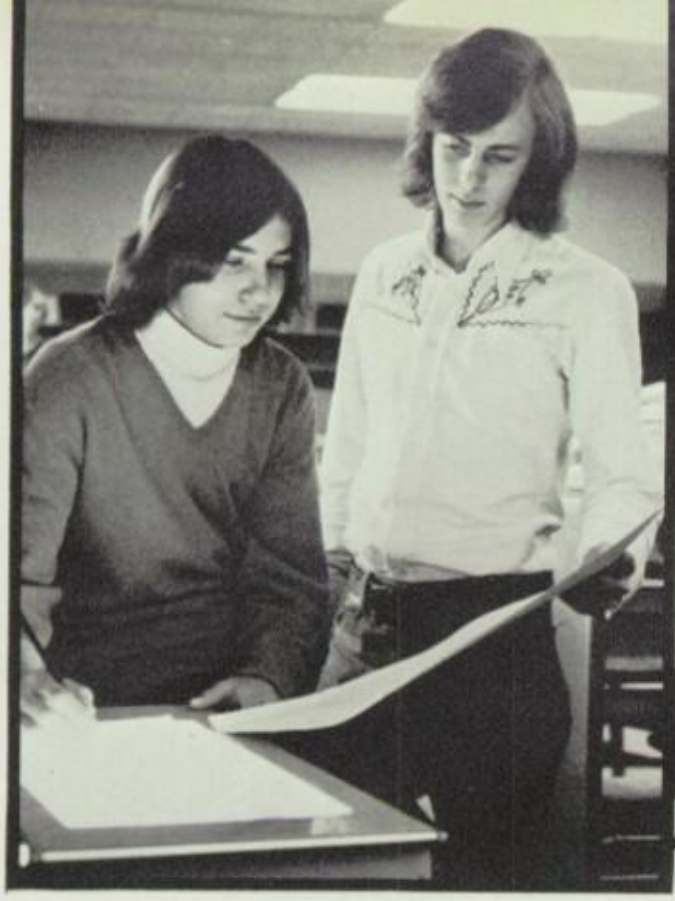

Den's artwork gets a final approval.

Dan explains finances to Mary, our Business Manager, and to our Advertising Editors, Nancy and Sandy.

Colleen and Joan sign up the staff.

. . .

BUT FUN

. . .

The hard work is borne by Typists-Chryl & Becky.

An attempt is made to determine our total expenses.

. . . AND SUCCESS . . .

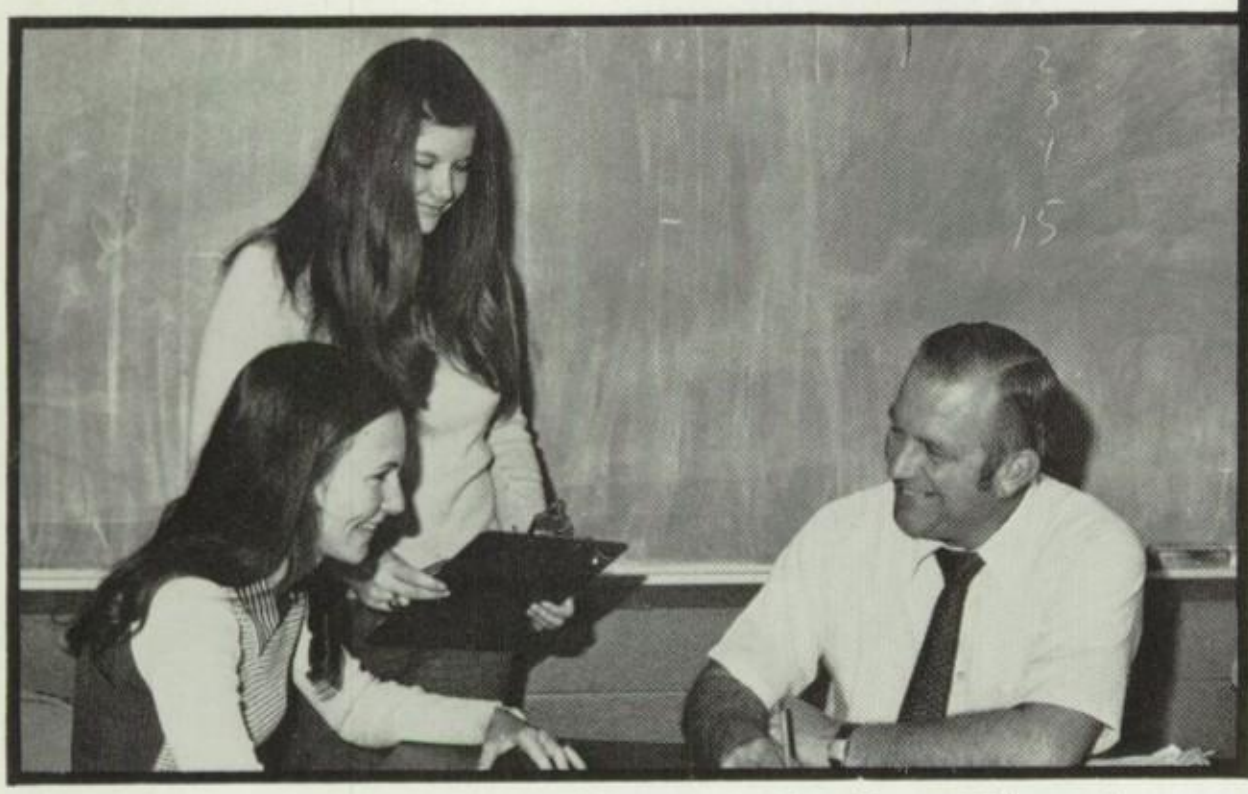

Sandy and Nancy sell an ad to the Fort Edward Teachers.

George, Boys' Sports, looks at girls' sports.

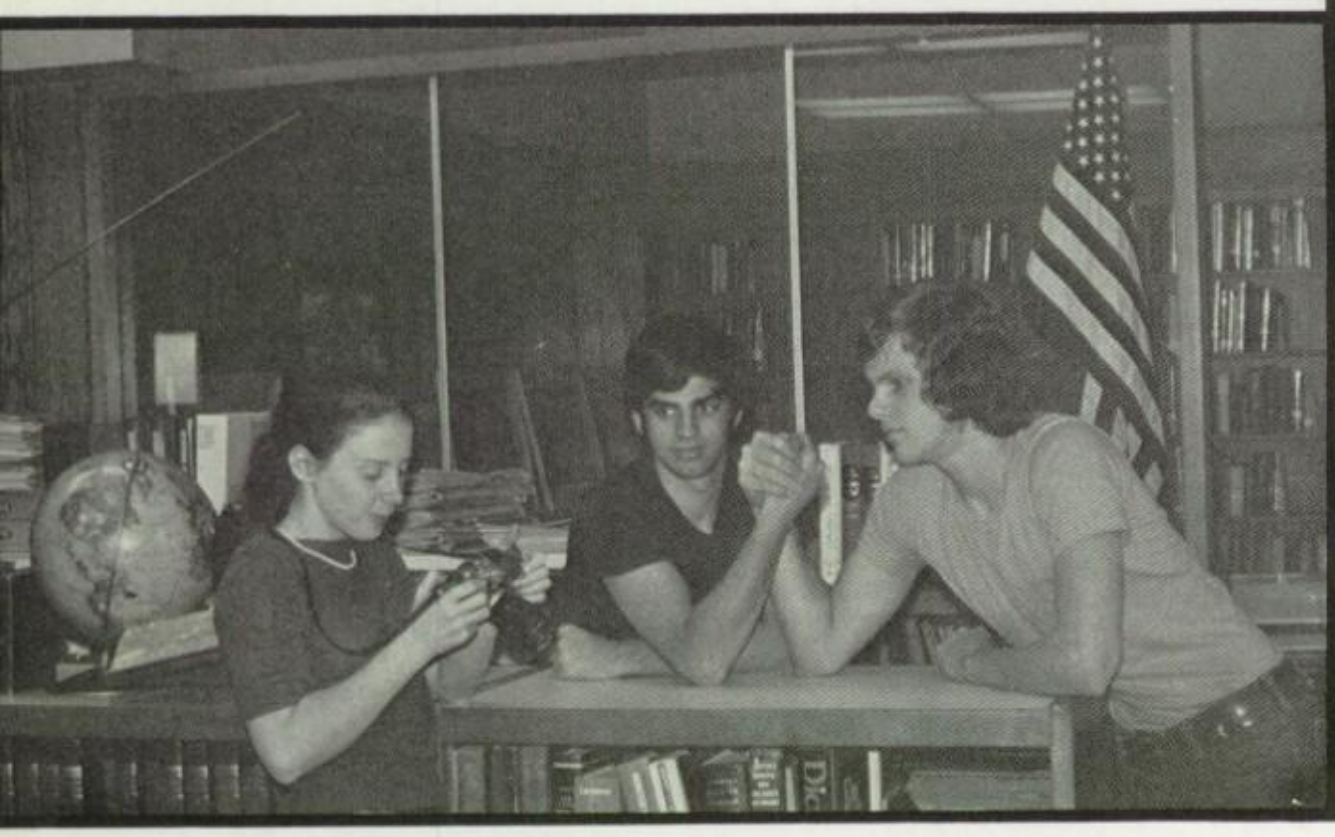

Camera bug, Jennifer, sets up this pose.

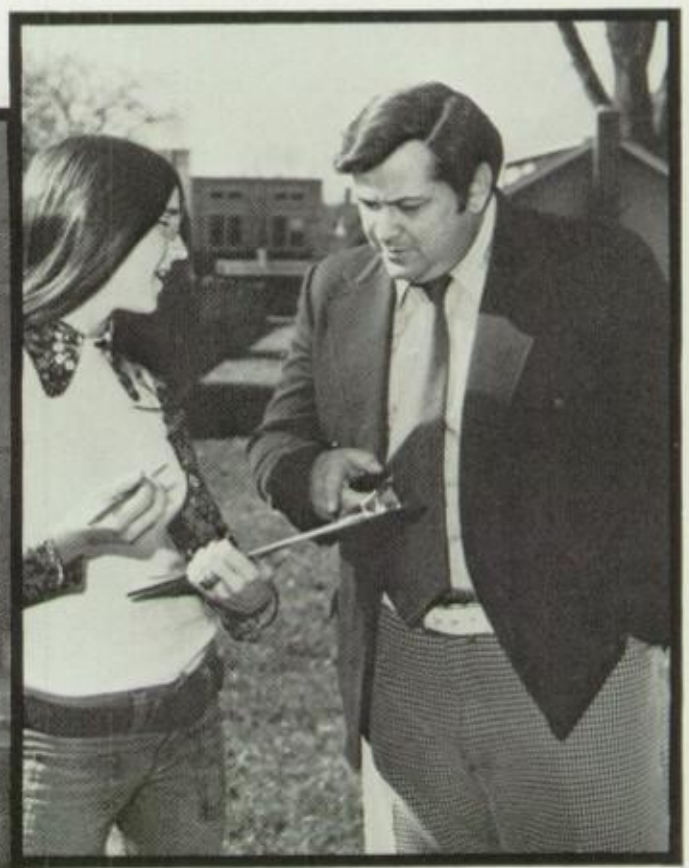

Lynn, Girls' Sports, checks on boys' sports.

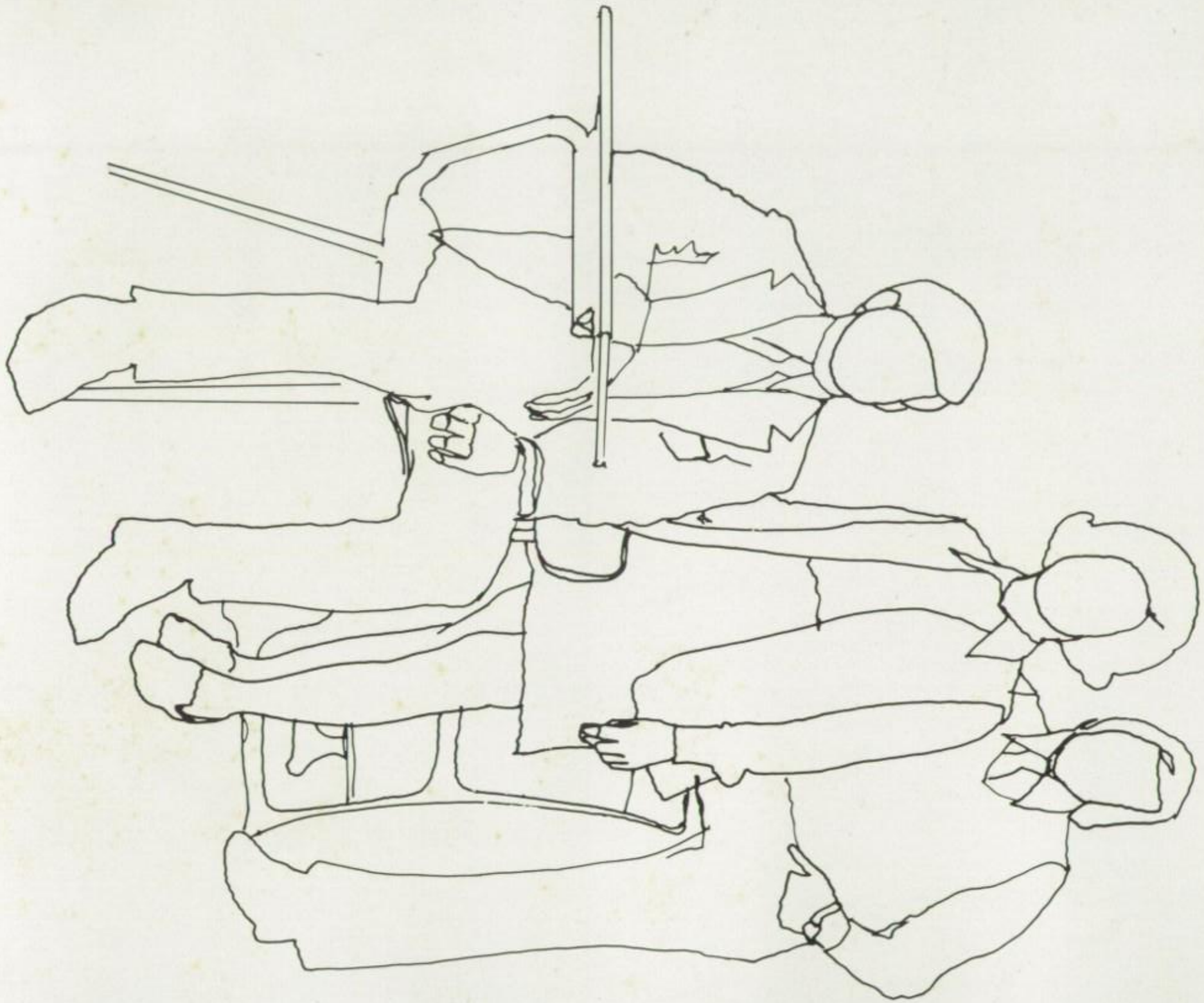

FACULTY

SEATED: Mr. LaClair; Mr. Culligan; Mrs. McDougall; and Mr. Lacque. STANDING: Mr. Benware; Mr. Smythe; Mr. Godfrey.

BOARD OF EDUCATION

Mrs. Patricia McDougall
PRESIDENT

Mr. Buckley

Mr. Maziejka

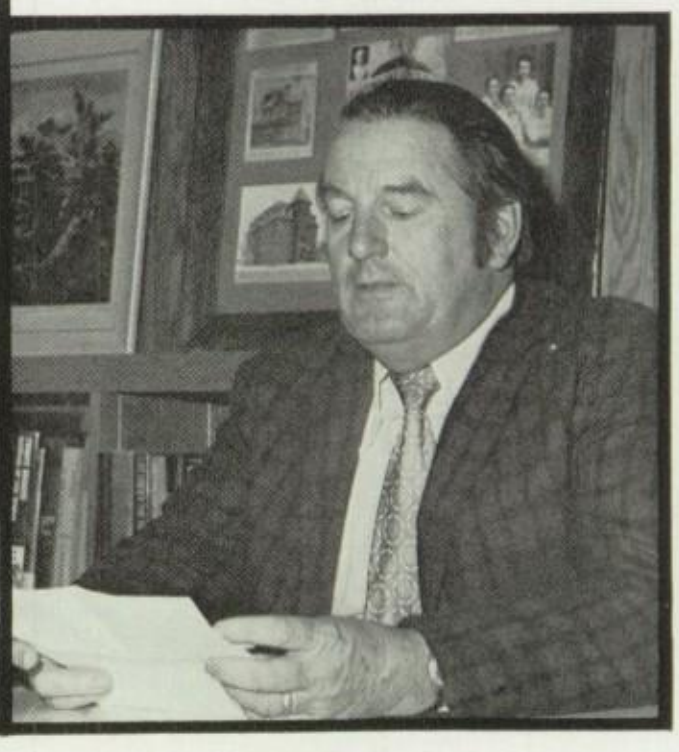

Mr. William Culligan
CLERK

CENTRAL ADMINISTRATION

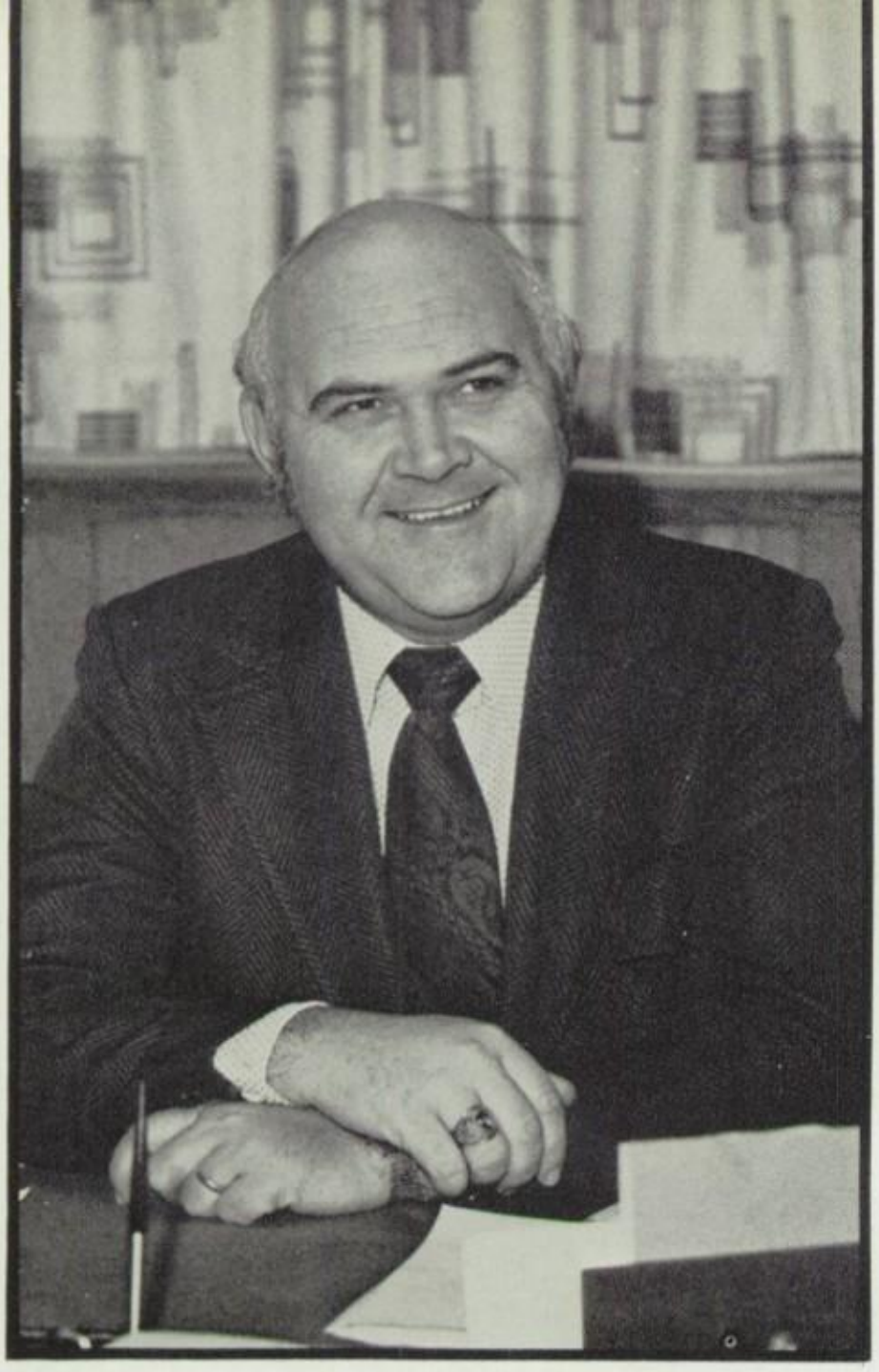

DISTRICT PRINCIPAL
Mr. Bradford Fancy

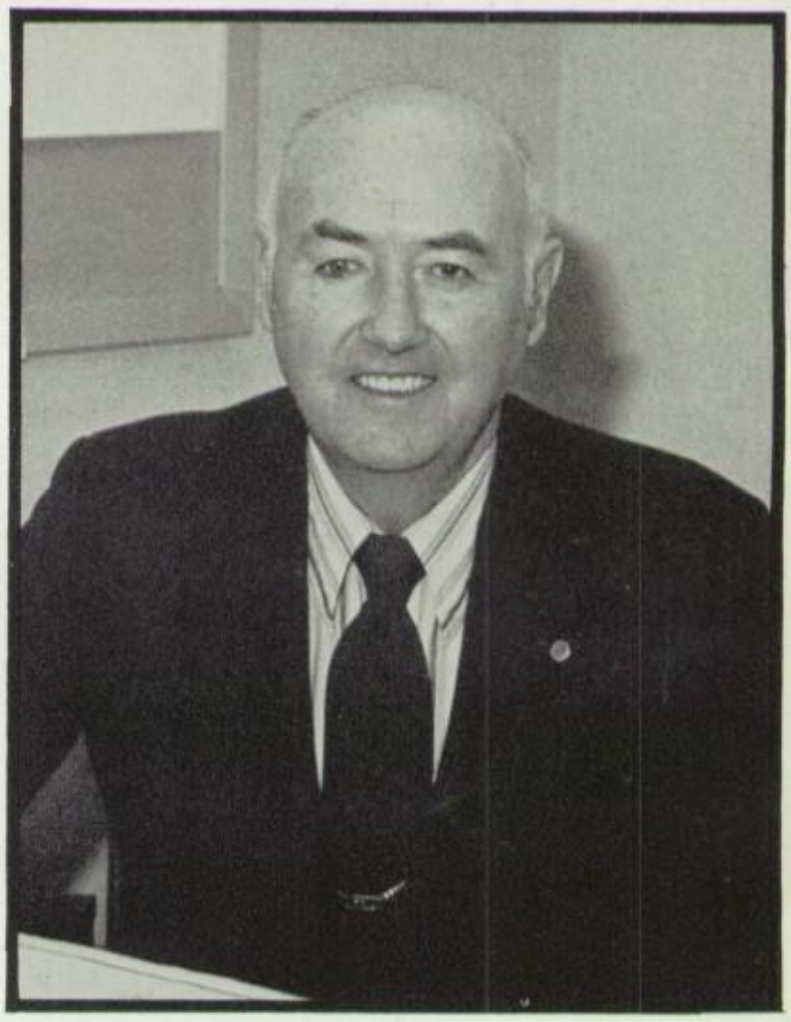

ASSISTANT PRINCIPAL
Mr. John Leonard

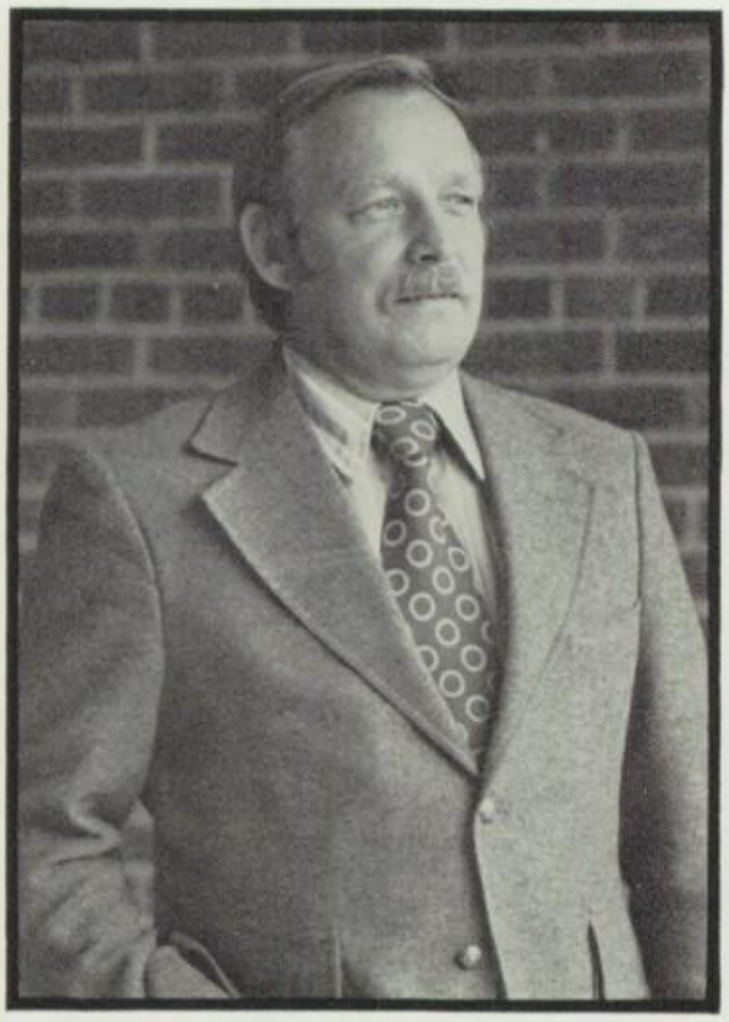

CURRICULUM SUPERVISOR
Mr. Charles Mullen

GUIDANCE
DIRECTOR
Mr. Clark Sanford

FACULTY

MR. D. BUNN
Driver's Education &
Mathematics

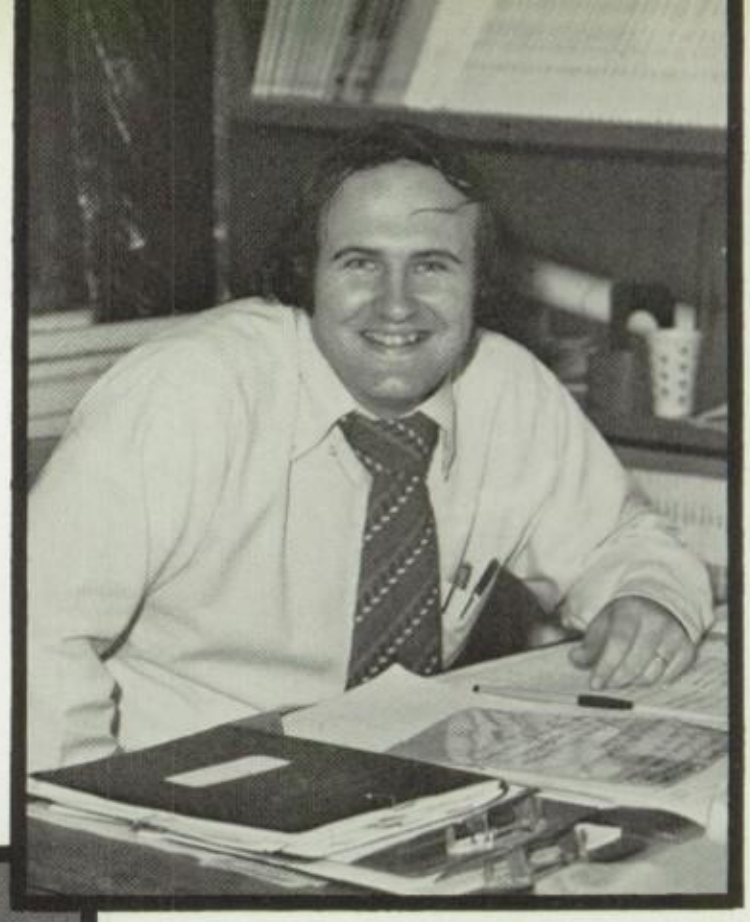

MR. M. BRODERICK
Mathematics

MISS A. CICERO
Social Studies

MR. R. CLARK
Junior High English

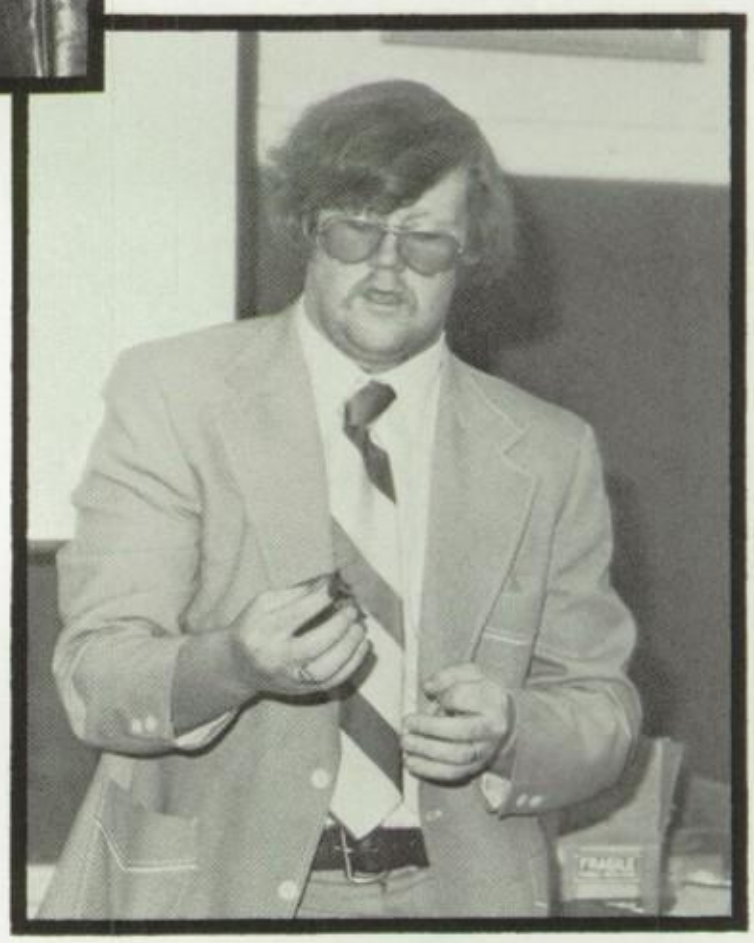

MR. R. COONEY
Science

FACULTY

MRS. D. CRUM
Commercial

MRS. C. DIDIO
Junior High Physical Education & Health

MR. W. DURKEE
Junior High Social Studies

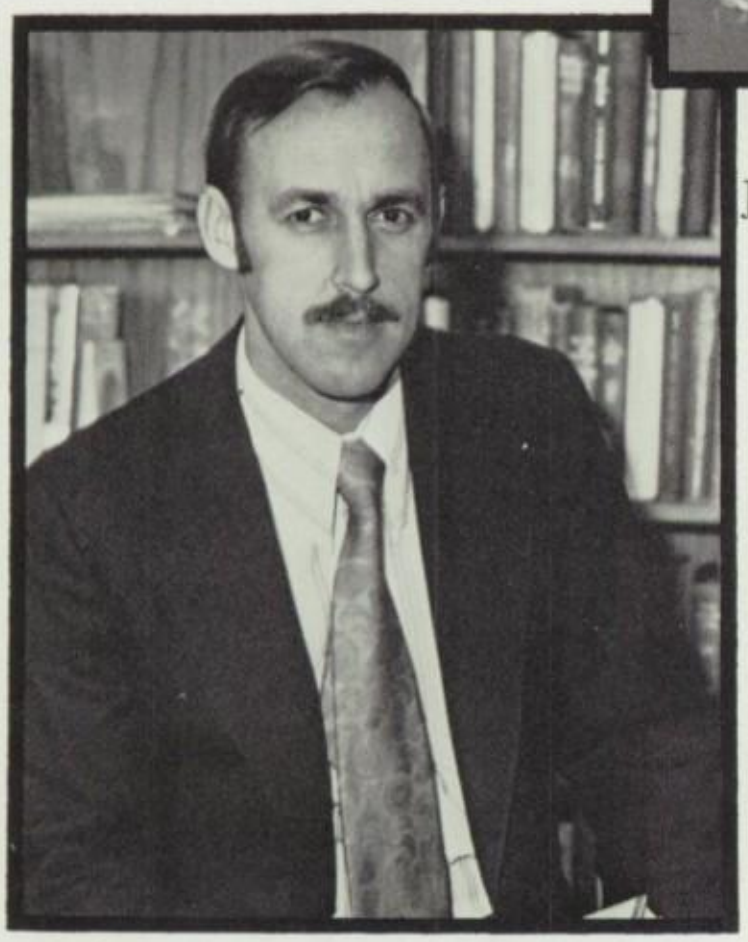

MR. W. ECKER
Music

MRS. J. ETU
Junior High English

MRS. A. GROW
Junior High Social Studies

MRS. H. FINCH
Home Economics

FACULTY

MRS. J. HARDICK
Spanish & English

MRS. H. HEBERT
School Nurse

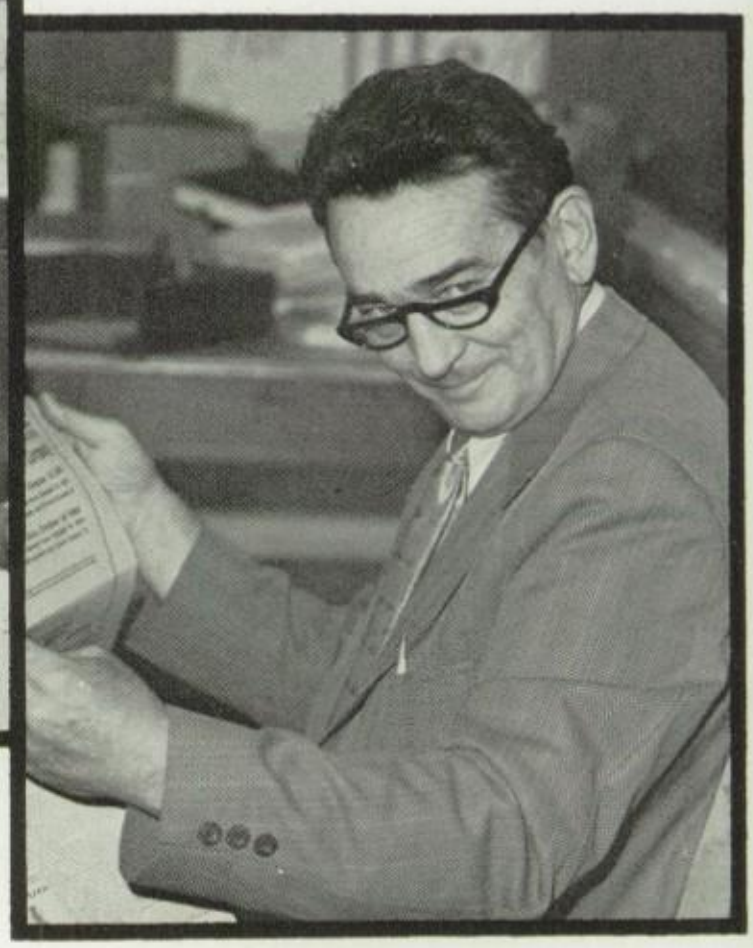

MR. J. KILRAIN
English

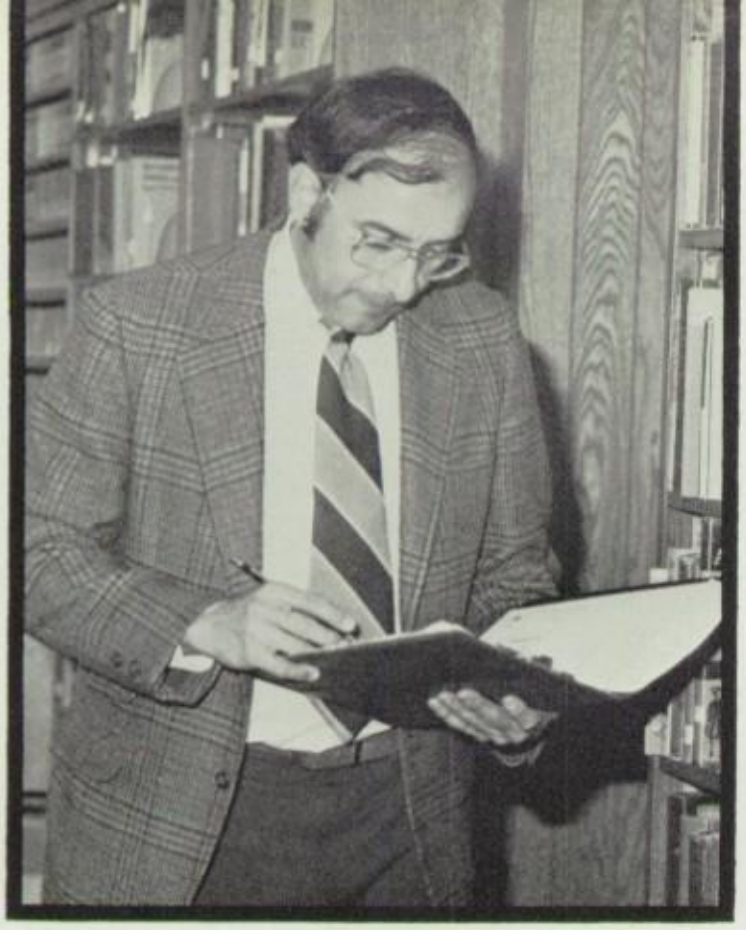

MR. N. LaSARSO
Librarian

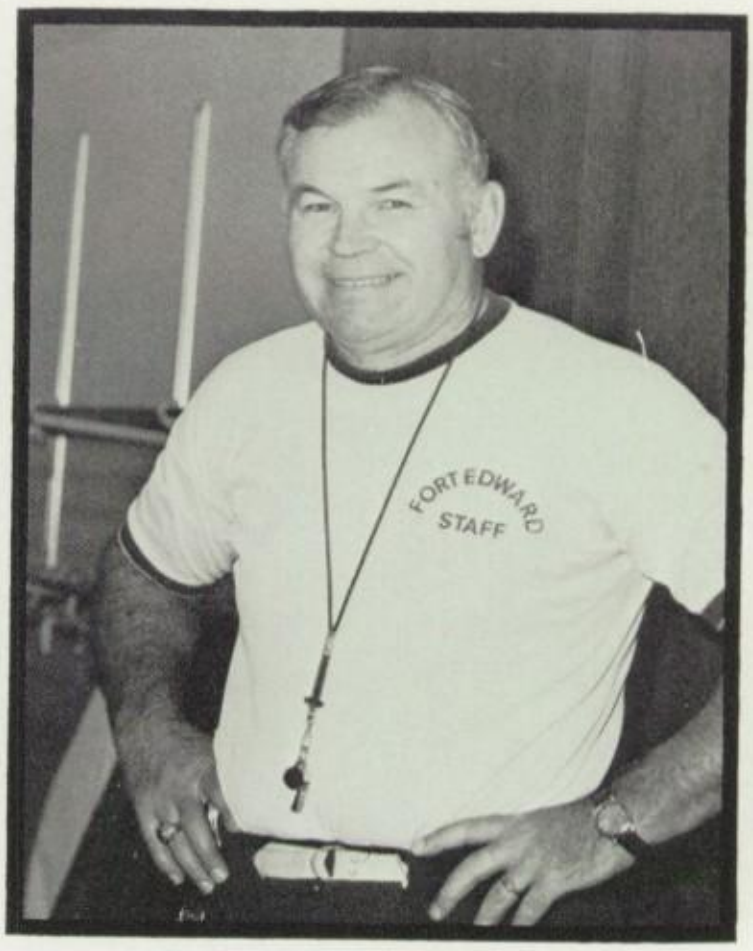

MR. S. LEWZA
Physical Education

FACULTY

MR. P. MILES
Industrial Arts

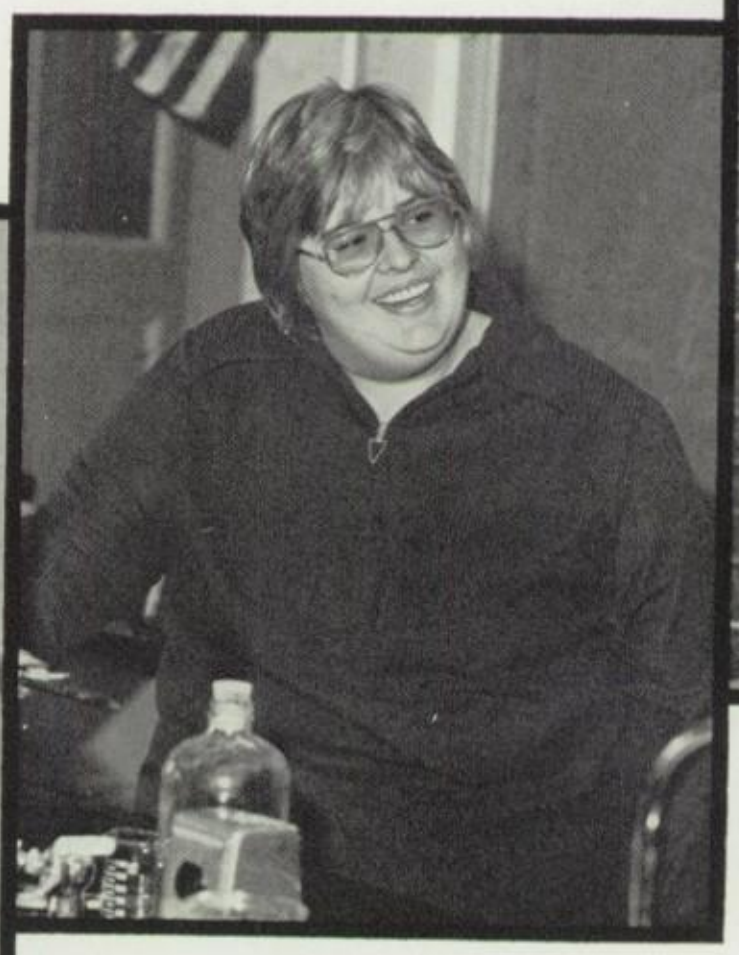

MISS N. MULCAHY
Science

MRS. E. O'BRIEN
Art

FACULTY

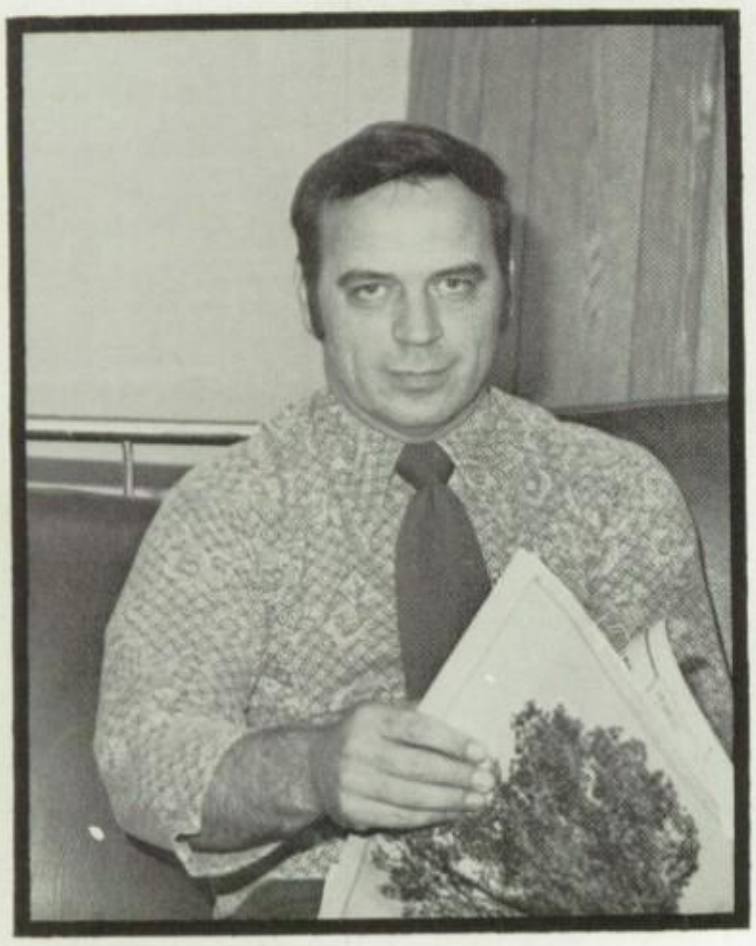

MR. D. ROGERS
Commercial

MR. J.D. O'BRIEN
English

Best of luck with your last year at middle school?? Next?? Big help. Mr. Ross

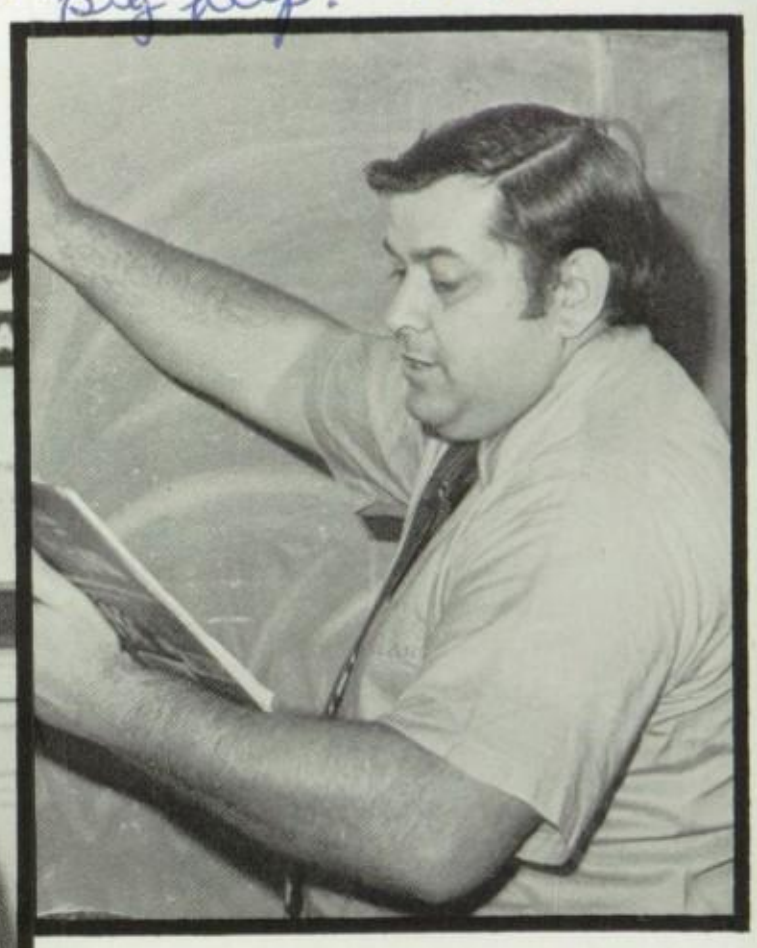

MR. D. ROSS
Junior High Mathematics

MRS. M. RUTLEDGE
Commercial

MISS C. RYAN
Art

FACULTY

MR. R. SALEM
Driver's Education and Health

MISS B. SENTER
Librarian

MRS. J. SHOLES
Physical Education

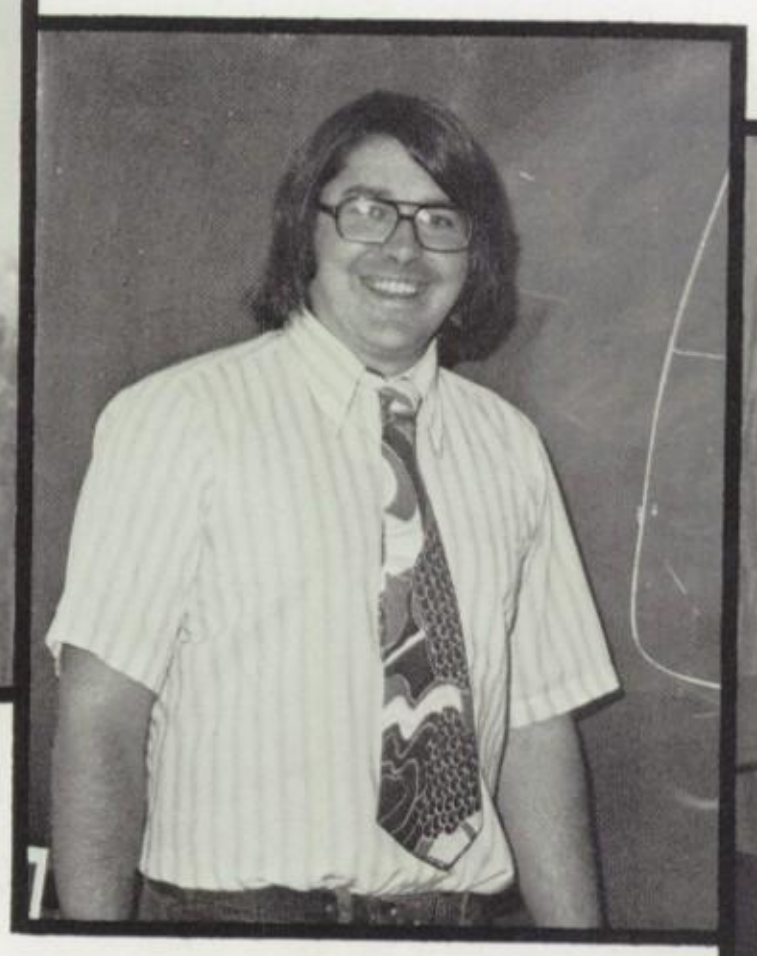

MR. H. STOUGHTON
Social Studies

MRS. S. STOUGHTON
French and English

FACULTY

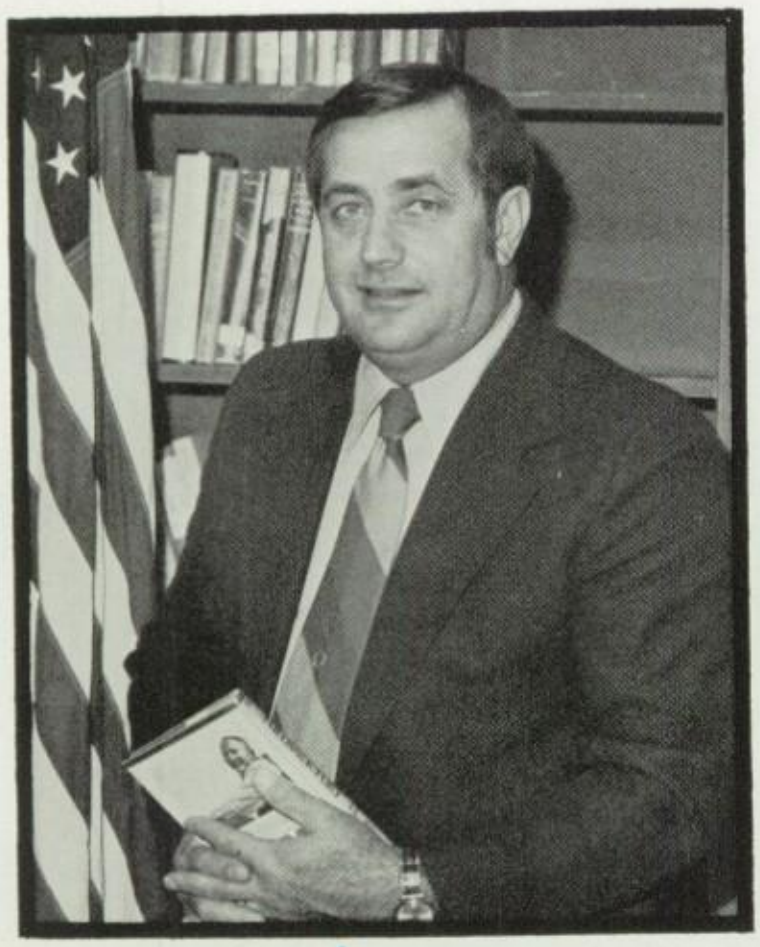

MR. L. TERRIO
Junior High Mathematics and Science

Best of luck in the future Terry for future athletics!
Mr. Terrio

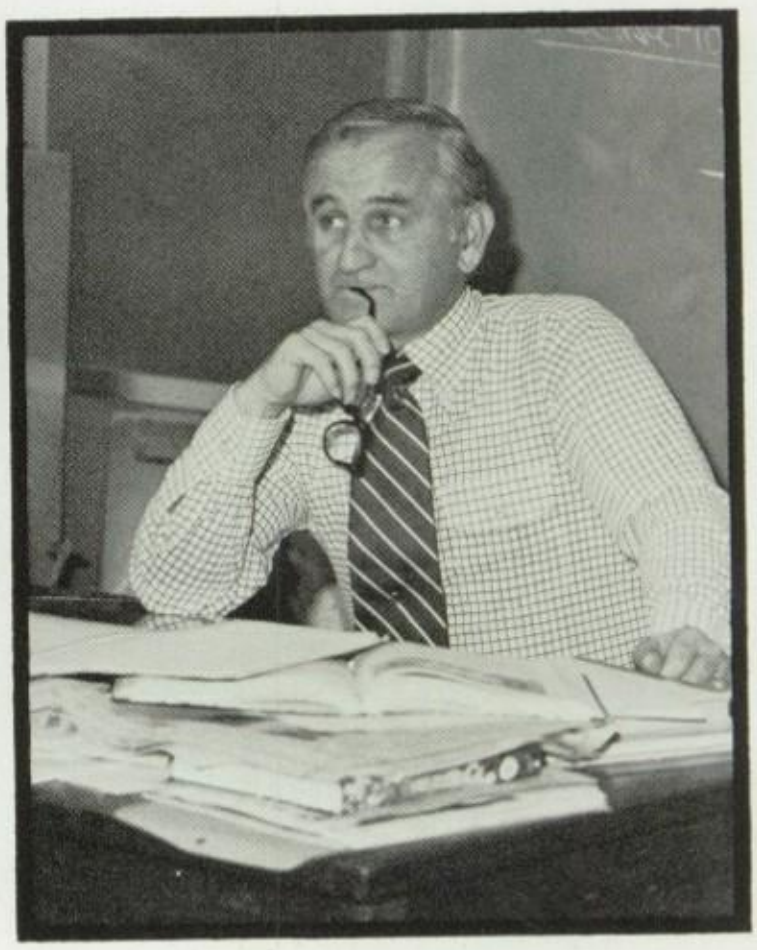

MR. J. TOOMEY, SR.
Junior High Science

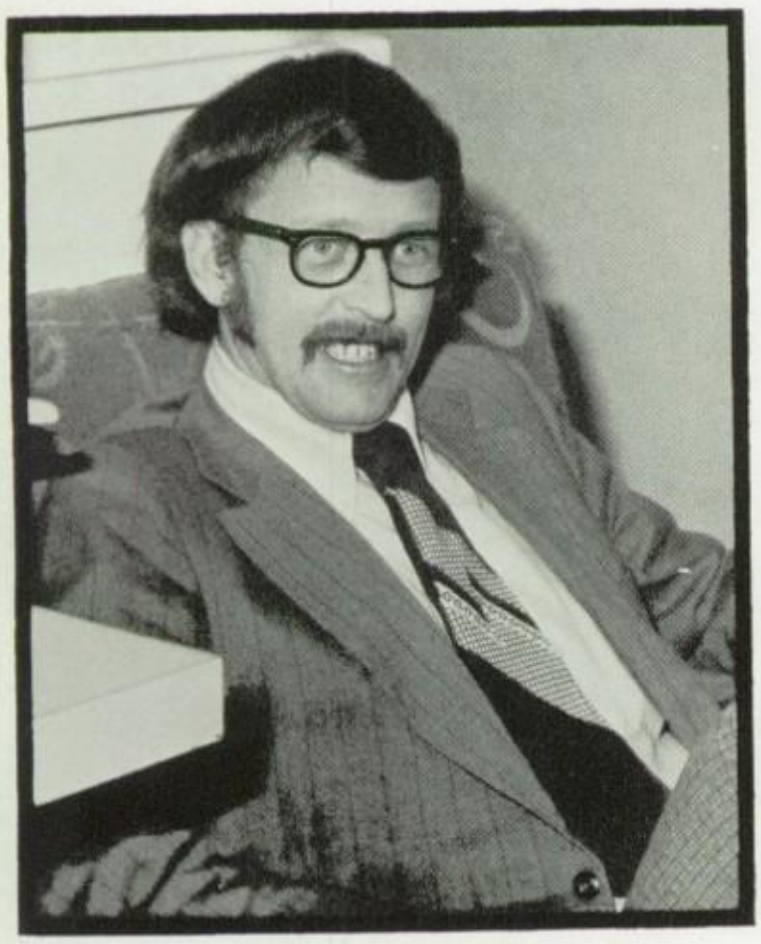

MR. D. WALLING
Social Studies

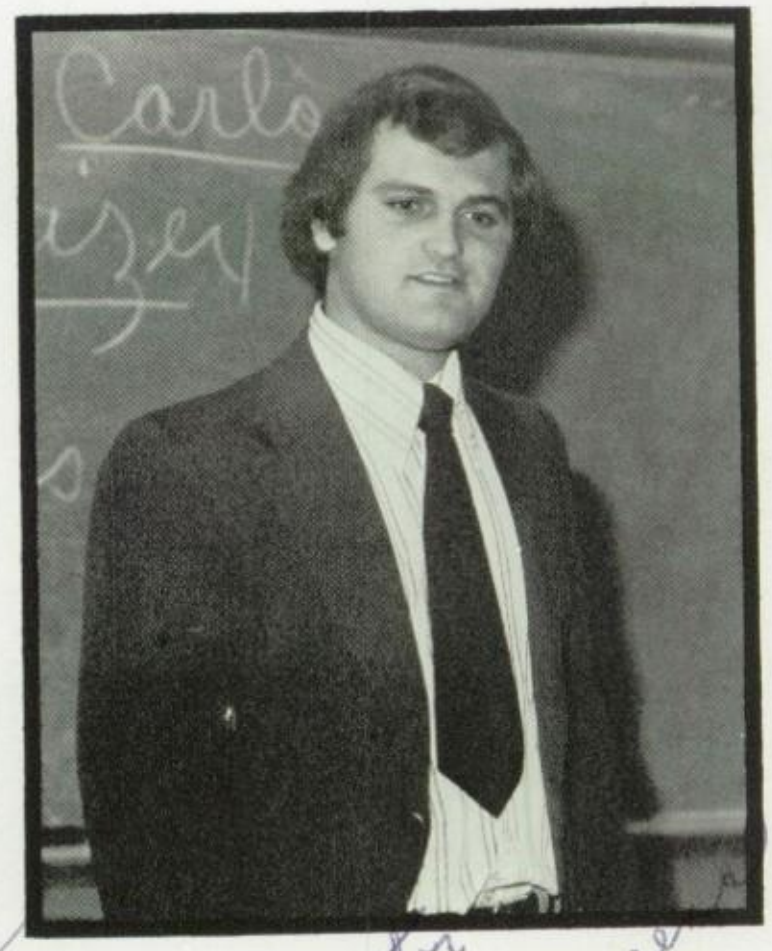

MR. J. TOOMEY, JR.
Junior High Science and Physical Education

To Mark
Hope you have better luck in future classes.
Jack T.

ADMINISTRATIVE PERSONNEL

SECRETARIES

MISS E. McCURRY
Principal's Office

MISS D. PHILLIPS
Guidance Office

MRS. M. LONGDEN
Business Office

MRS. K. MAZIEJKA
Assistant Principal's Office

SUPERVISORS

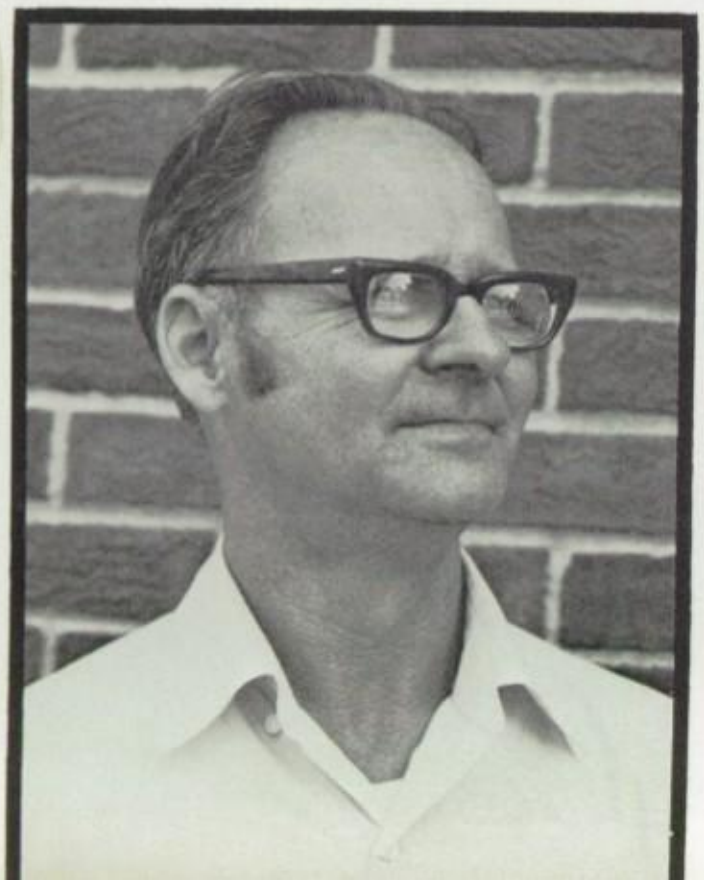

MR. A. CARPENTER
Custodians

MRS. E. MORRILL
Cafeteria

CAFETERIA PERSONNEL

Mrs. Suprenant; Mrs. Rose; and Mrs. Colvin.

Mrs. Ives and Mrs. McCabe.

Mrs. Carpenter; Mrs. Gorham; and Mrs. Gauthier.

CUSTODIANS

Mr. Simpson; Mr. Aiken; Mr. Carpenter; Mr. Shores; Mr. Bickford; Mr. Weaver; and Mr. Poucher.

Mr. Mercier

Mr. Tracy

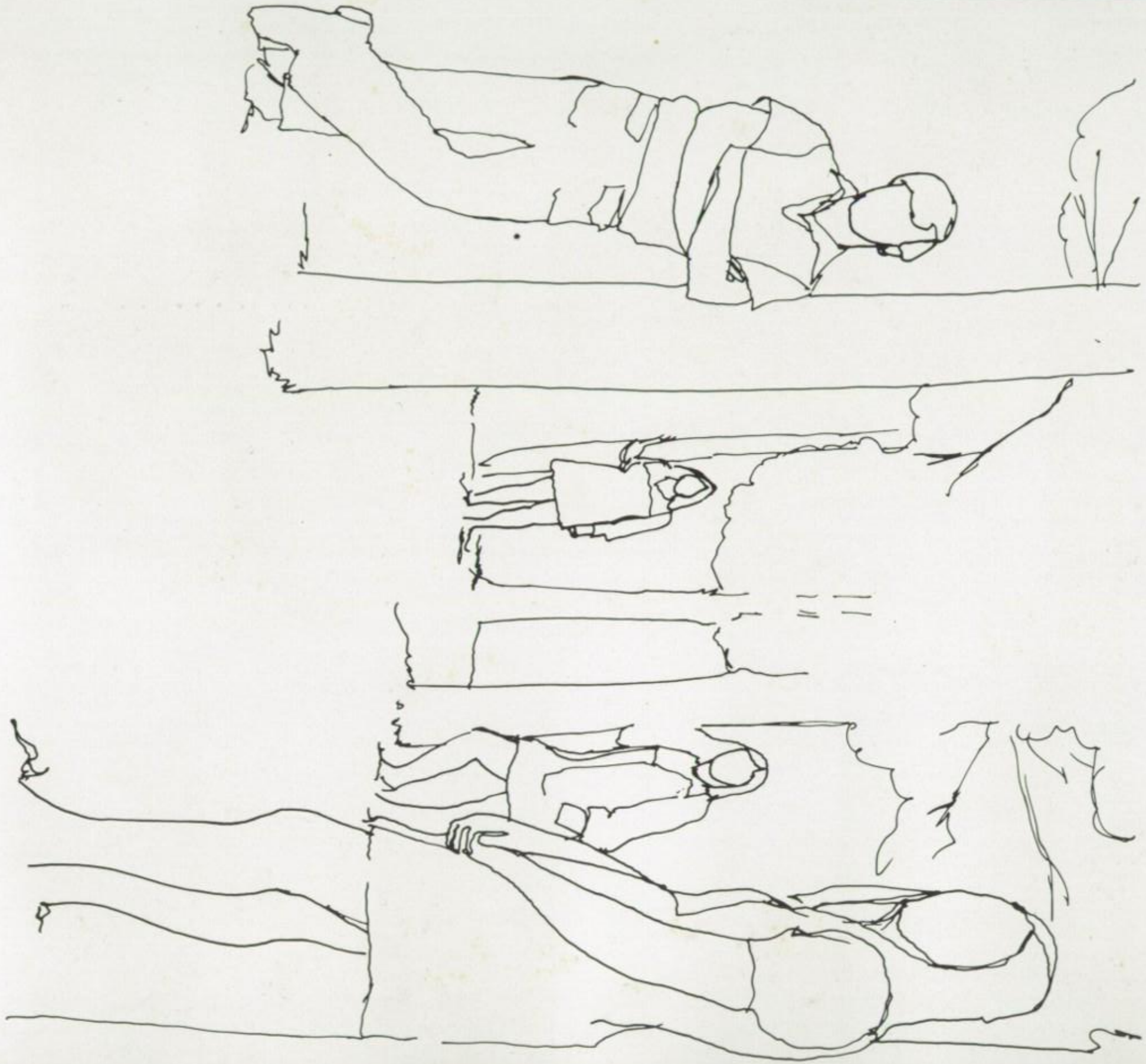

SENIORS

PRESIDENT

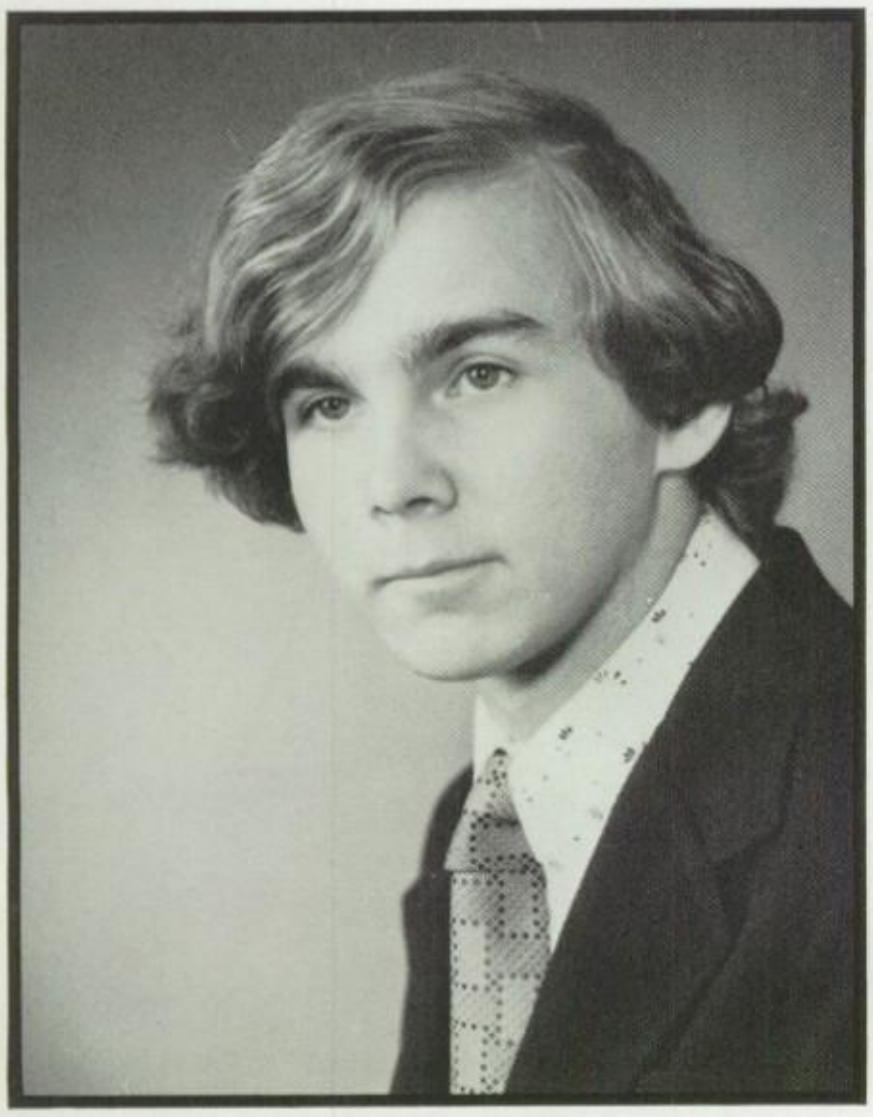

ANTHONY JAMES MONTELLO, JR.

"All great men are dead; and I don't feel so well myself."

SENIOR CLASS

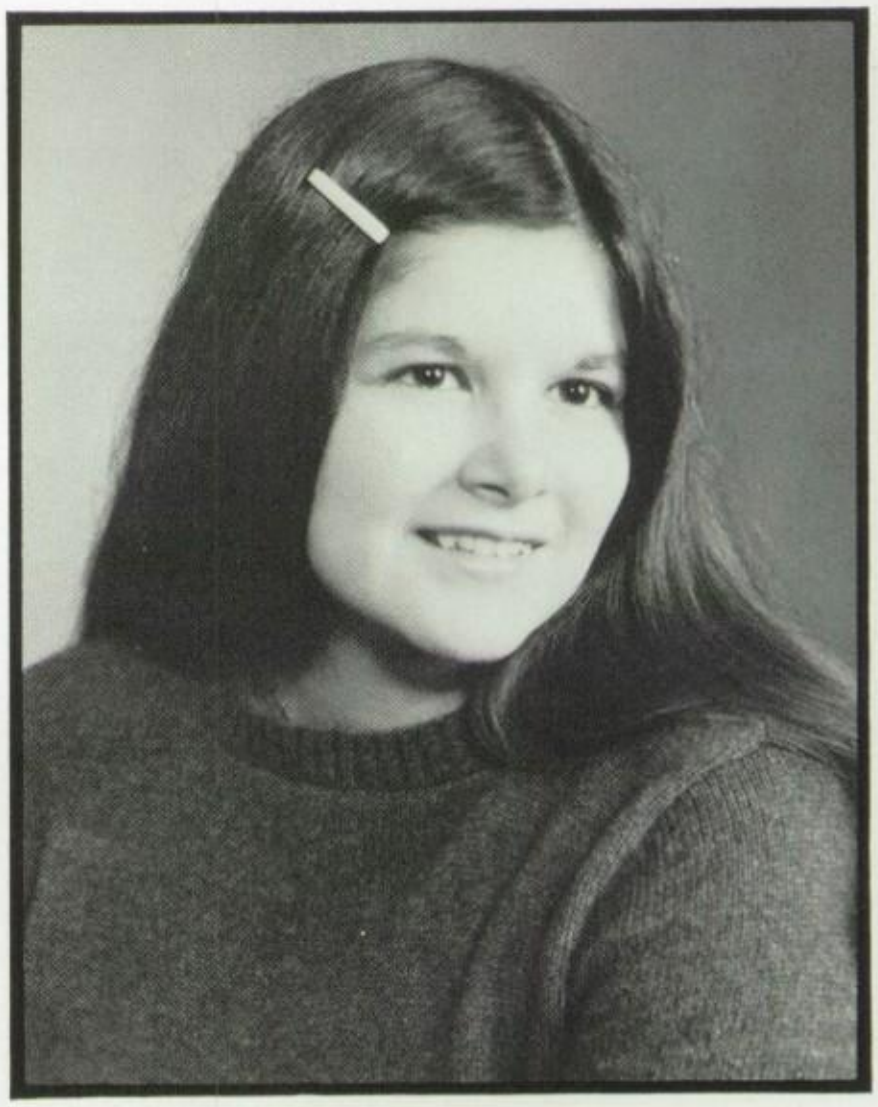

NANCY LEE STOUGHTON

"Manner, not gold, is woman's best adornment."

SECRETARY

VICE-PRESIDENT

MARY HELEN VADNAIS

"The innocent look is just a disguise, mischief lurks in both her eyes."

OFFICERS

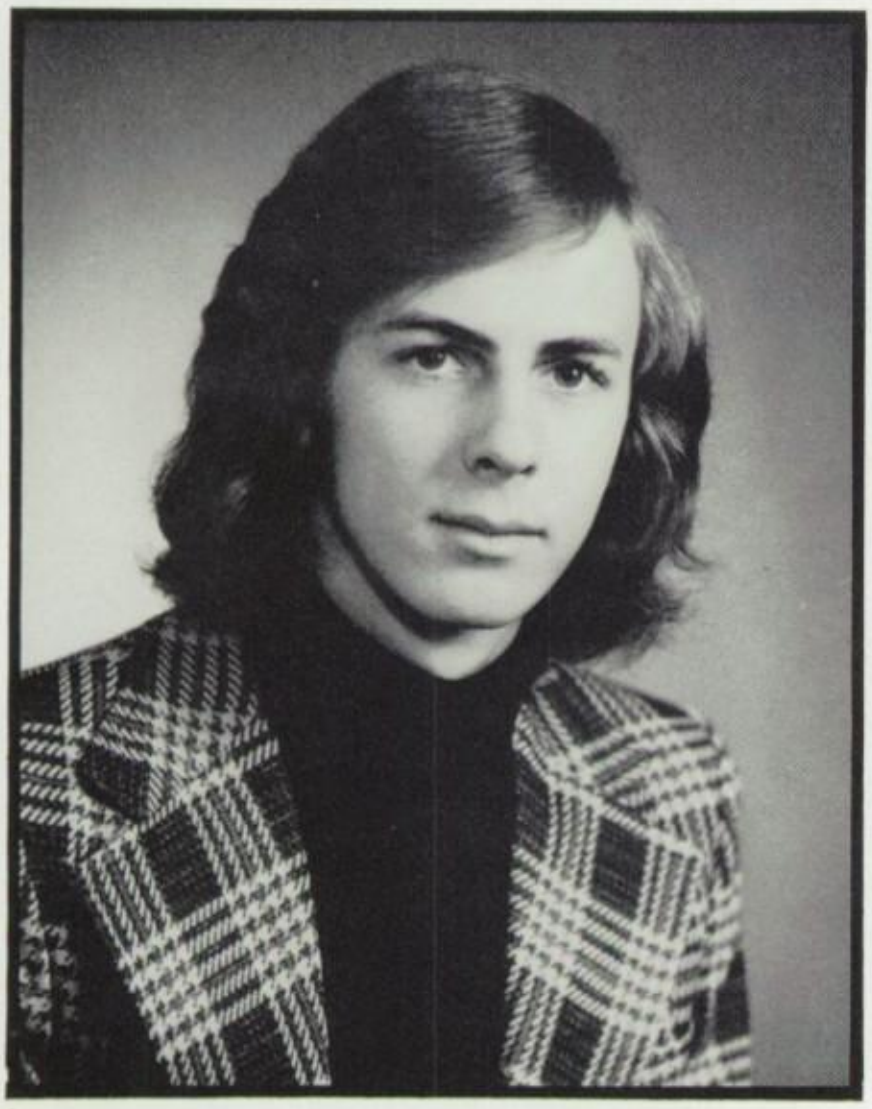

DANIEL FREDERICK GATES

"It is better to take a chance from life, than to live it and know not victory nor defeat."

TREASURER

STUDENT COUNCIL

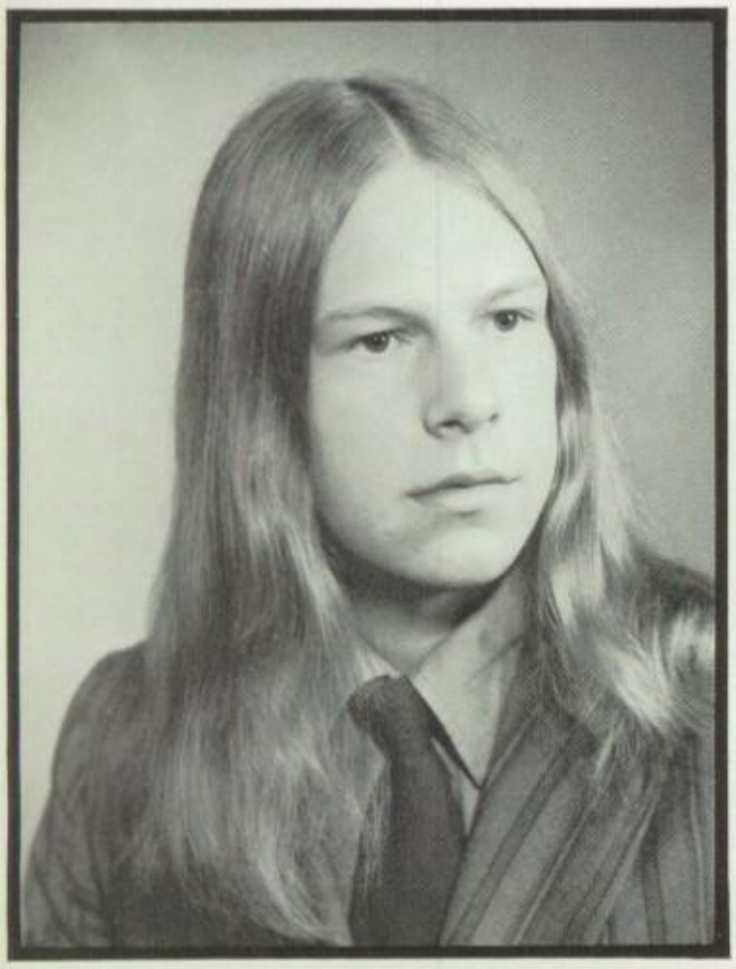

DUANE KENNITH CARTER

"Character is the governing element of life and is above genius."

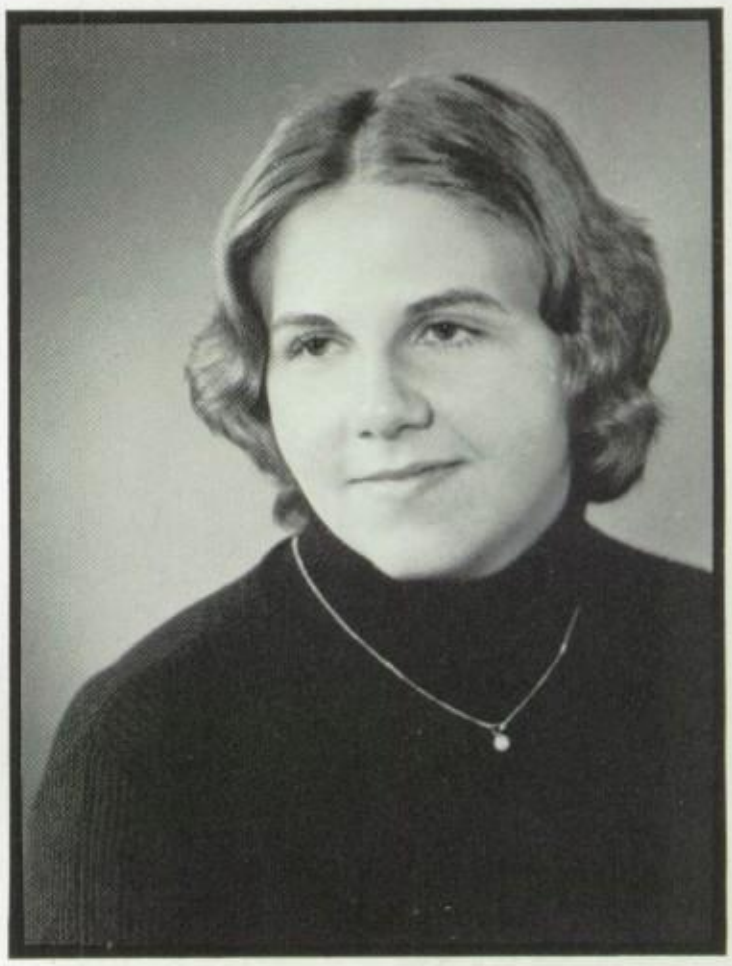

JOAN ELIZABETH LaCLAIR

"I have as much patience as the rest of you-but I don't have time to practice it."

JENNIFER ANN WITHERELL

"Where your treasure is, there will your heart be also."

REPRESENTATIVES

MARY FRANCES SMYTHE

"It is better to have one great friend of great value than many who are good for nothing."

VICE-PRESIDENT

PRESIDENT

ANNE KATHLEEN LEWZA

"There are two ways to spread the light: to be the candle or the mirror that reflects it."

SUSAN THERESA HUDSON

"As long as I can talk and laugh, I'm happy.

TREASURER

SECRETARY

CHRISTINE ANNE LaSARSO

"Just taking care of business; being nobody else but me."

SENIORS

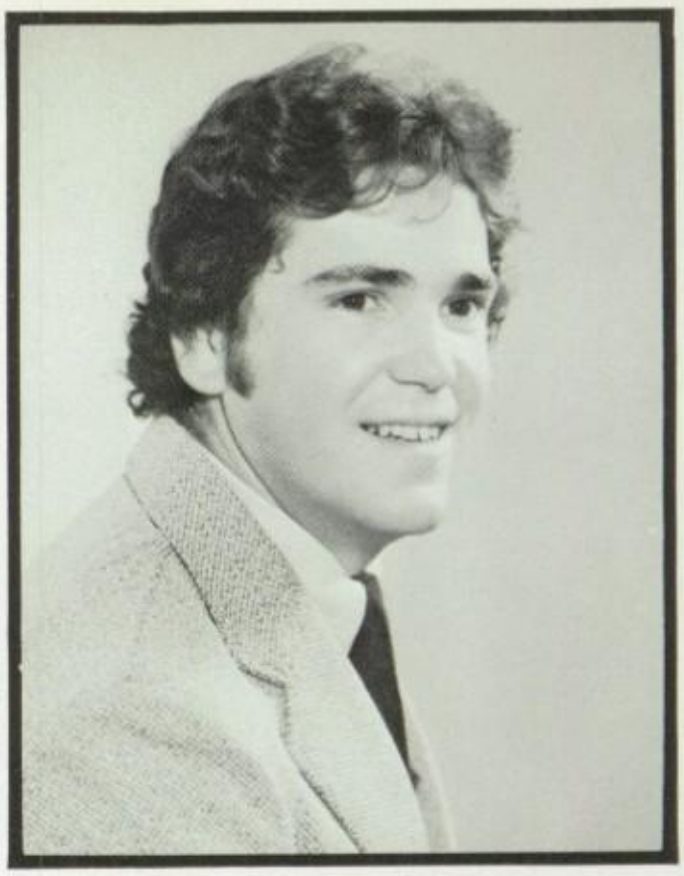

JOSEPH STEWART ANDERSON

"If a man does not keep pace with his companions, perhaps it is because he hears a different drummer."

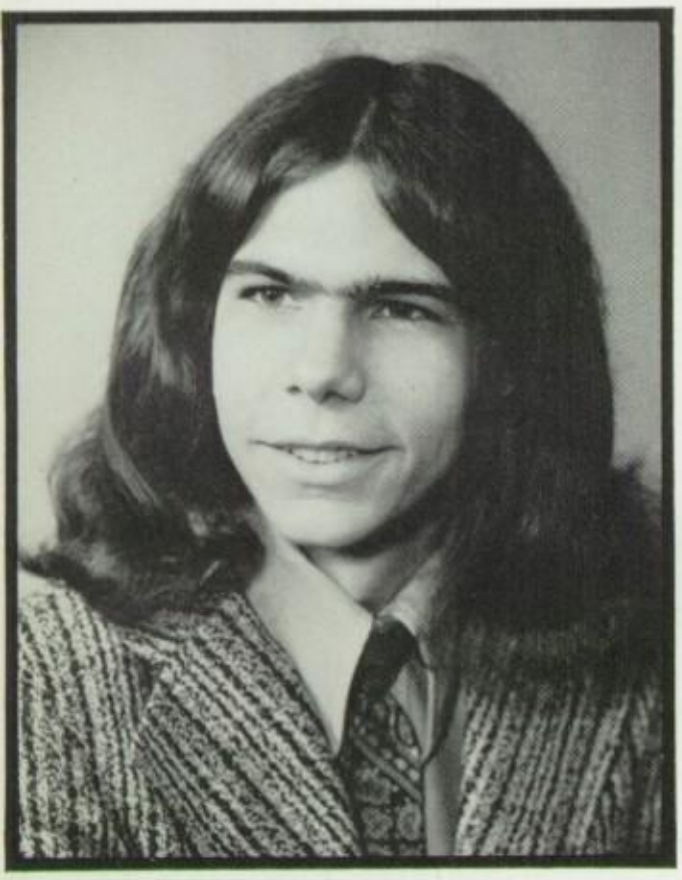

SAMUEL WILFRED BALDWIN

"It is now proved beyond a doubt that smoking is the leading cause of statistics."

COLLEEN ANN BROWN

"It doesn't pay to worry; the world looks better behind a smile."

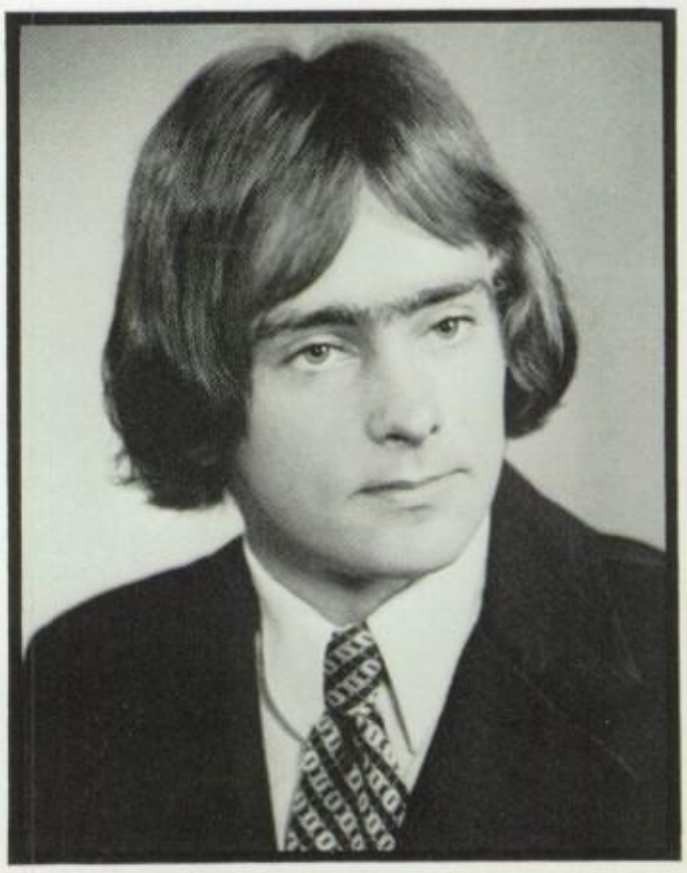

EDWARD FREDERICK BROWN

"Most of the time he's quiet; but the rest of the time, who knows."

SENIORS

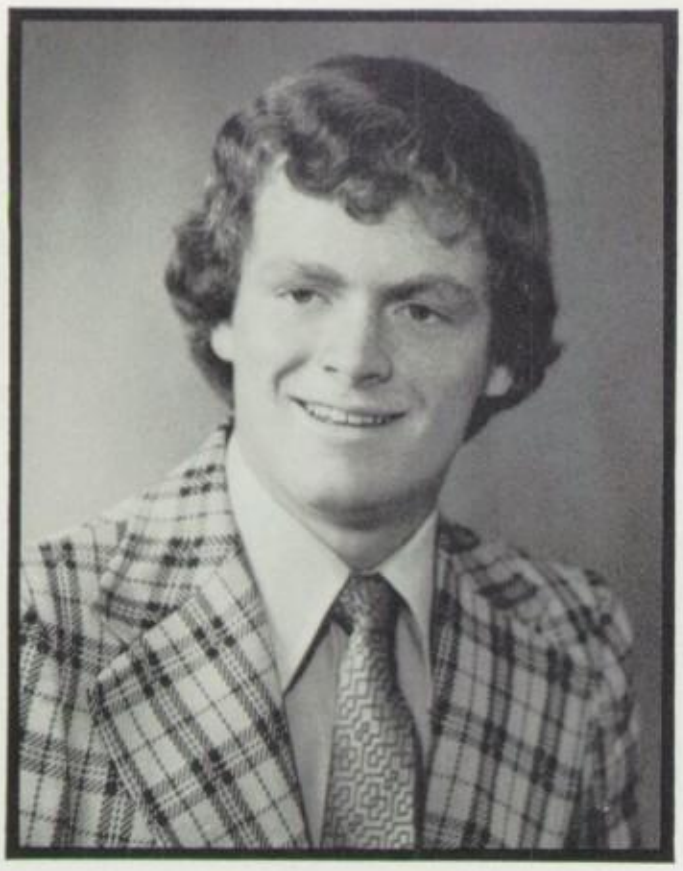

MARK JOSEPH BUCKLEY

"There is honesty, manhood and good fellowship in him."

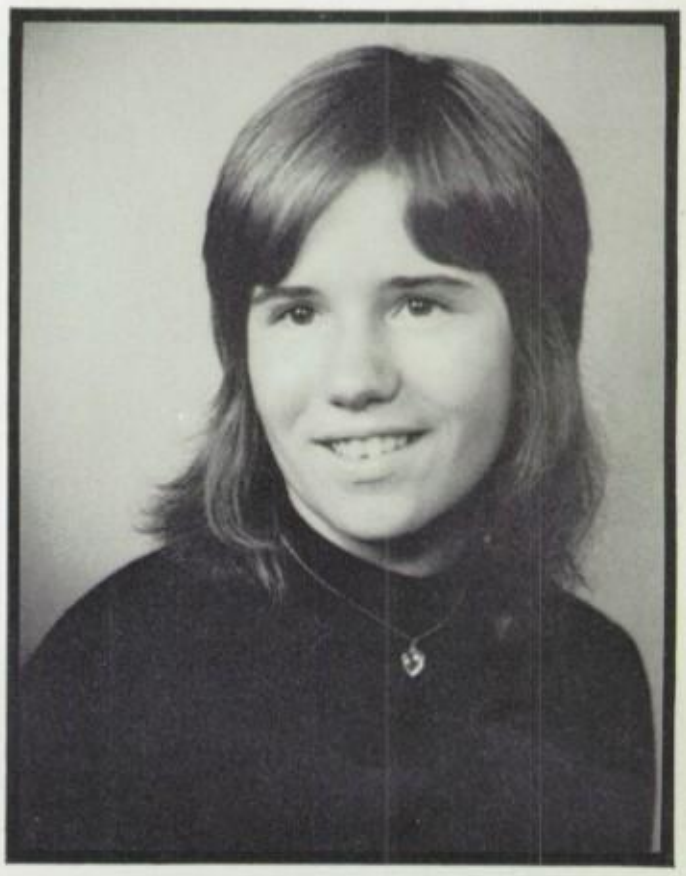

PATRICIA JEAN CAHN

"Become the one you dream you can be."

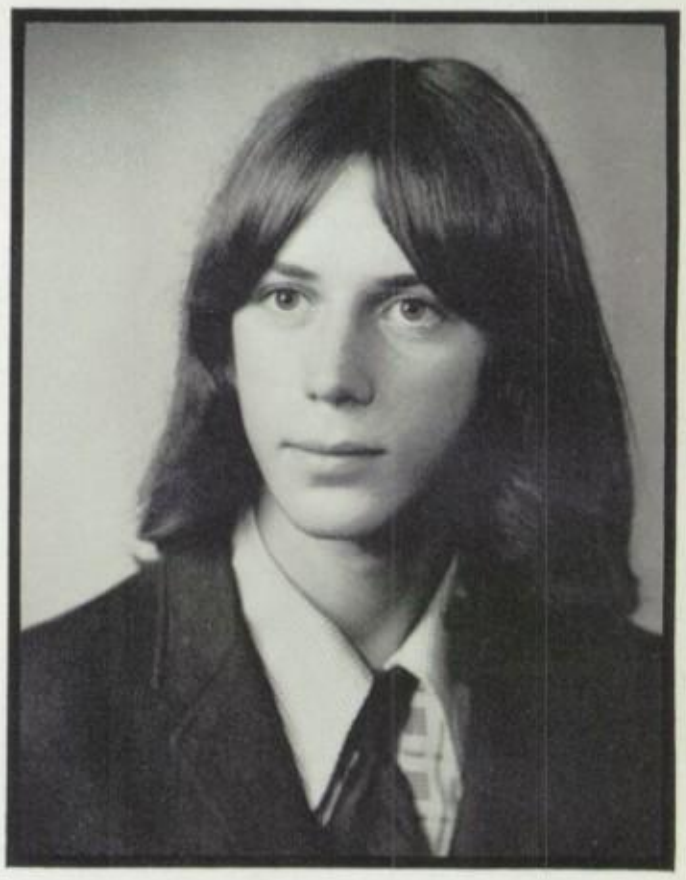

STEPHEN MICHAEL CANTIELLO

"To worry little, to study less is my idea of happiness."

CHRISTINE MARIE CAPUTO

"Generally speaking, she's generally speaking."

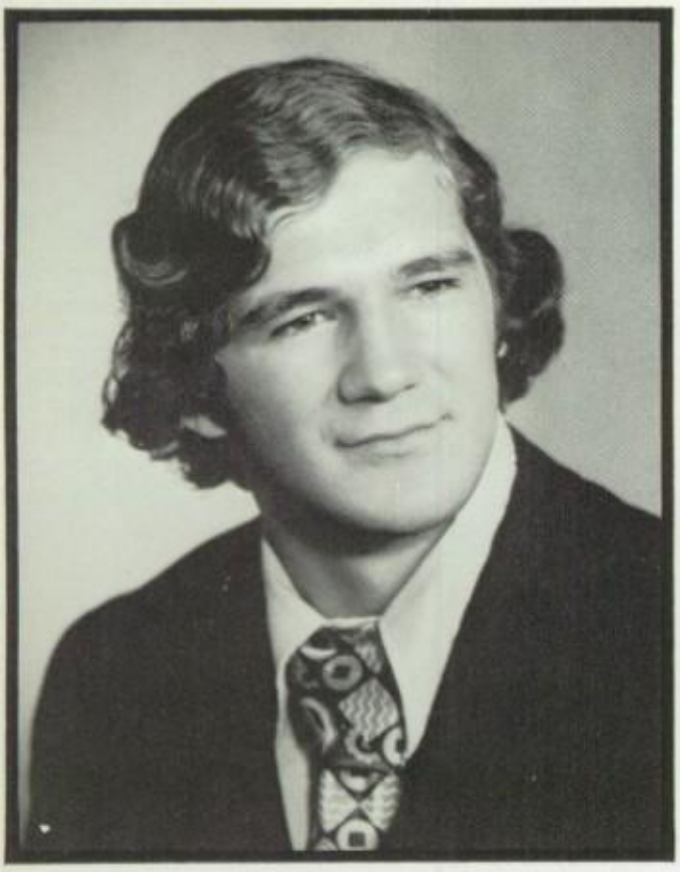

DONALD JOSEPH CASSANT

"If half of the world fell off today, I might know it tomorrow."

LINDA G. CICERO

"I have to be the master of my faith to choose the right path to success."

SYLVIA ANNE COLLIER

"Well, I'm about as tall as a shotgun and just as noisy."

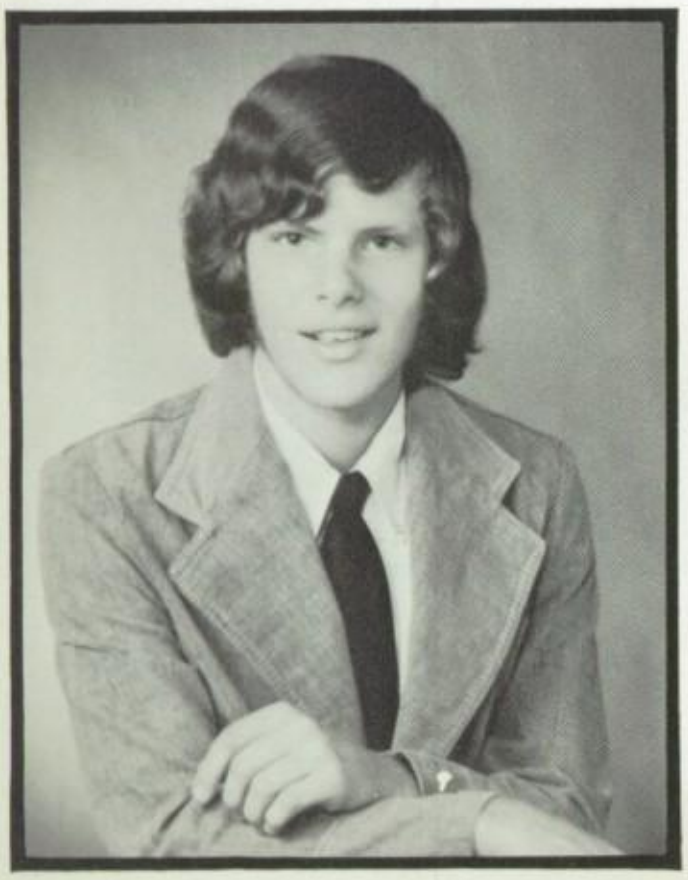

MARK DAVID CORLEW

"There is no great genius without a tincture of madness."

WILLIAM JOSEPH CUTLER

"My idea of an agreeable person is a person who agrees with me."

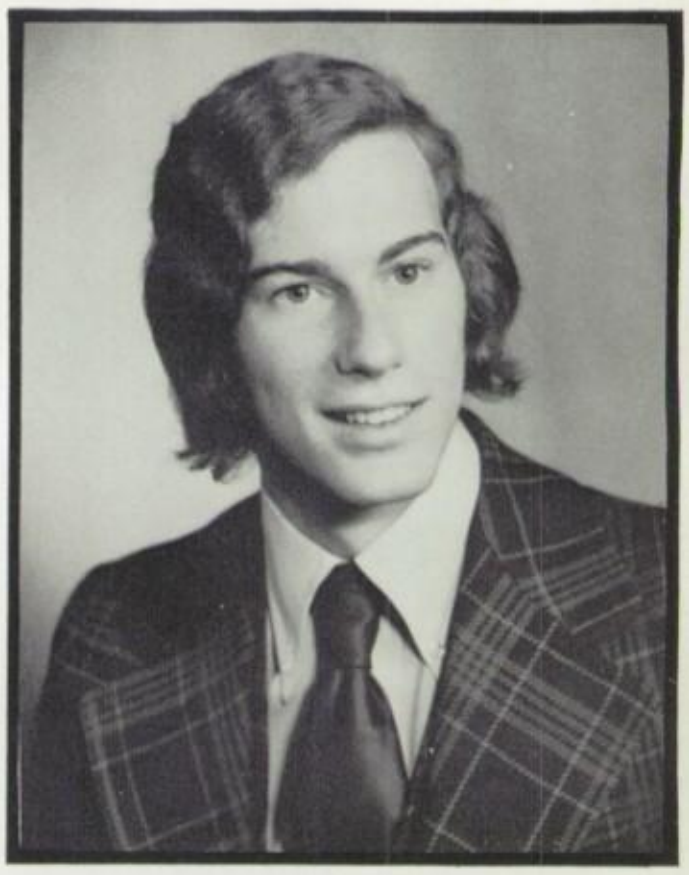

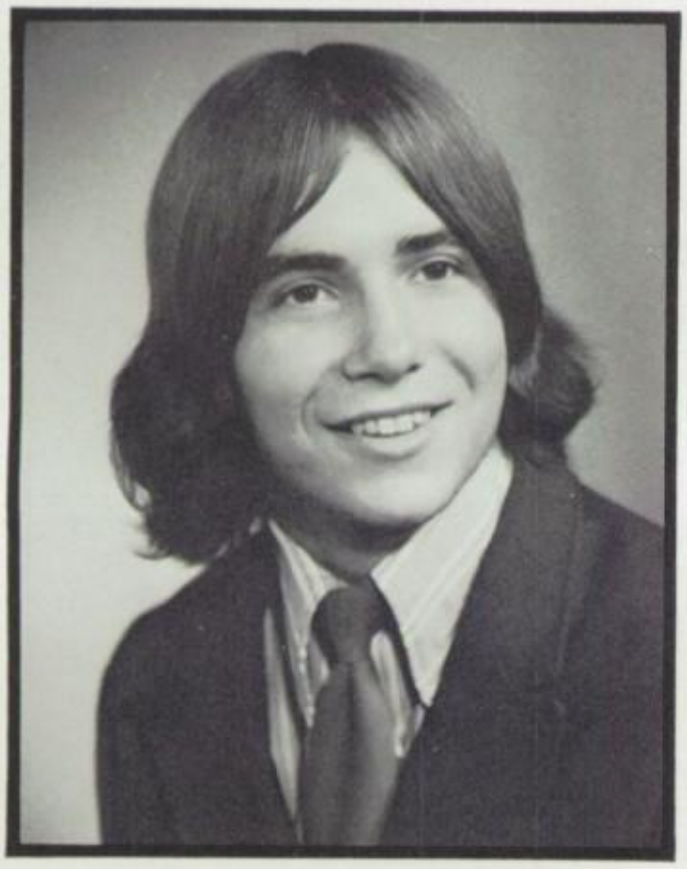

DENNIS JOSEPH DONAHUE

"Men of few words are the best men."

EILEEN MARIE DONBECK

"This and a great deal more like it I have had to put up with."

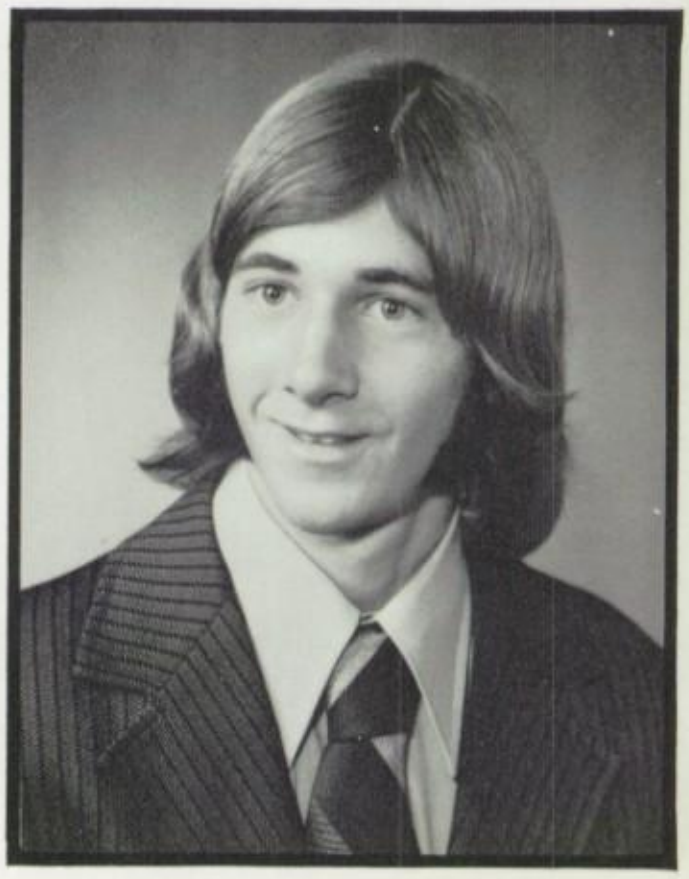

WILLIAM PATRICK FISHER

"The trouble with being a good sport is that you have to lose to prove it."

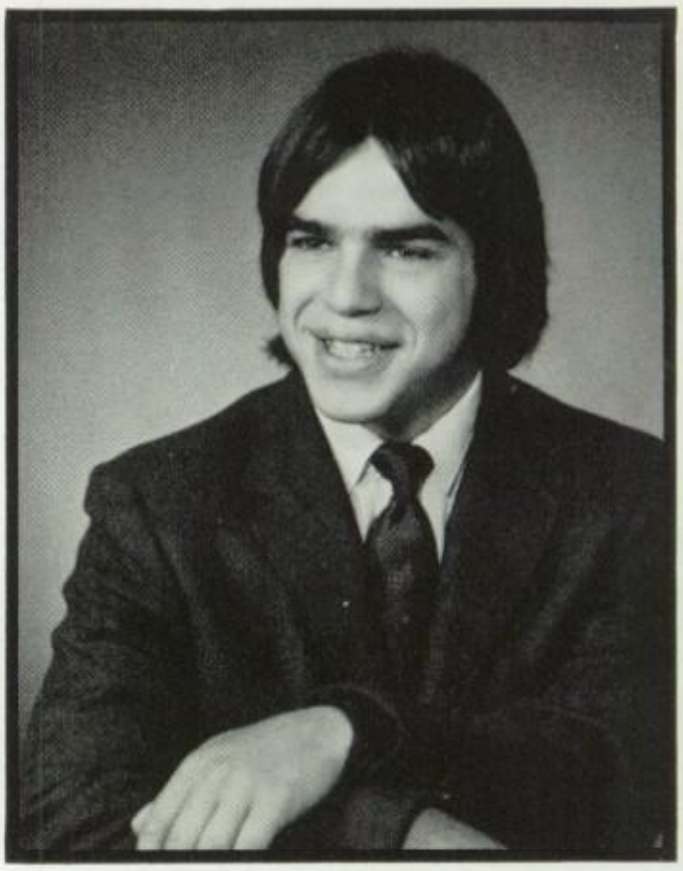

AUGUSTUS FLEMING

"I'd enjoy the day more if it started later."

CYNTHIA ANNE FORTE

"If I started over, I'd make the same mistakes."

COLLEEN MARIE GANNON

"We have medicine to make women speak; we have none to make them keep silent."

TIMOTHY DANIEL GOODSPEED

"No one should be the judge of his own cause."

LAURA ANN GORHAM

"She is little, but so is a stick of dynamite."

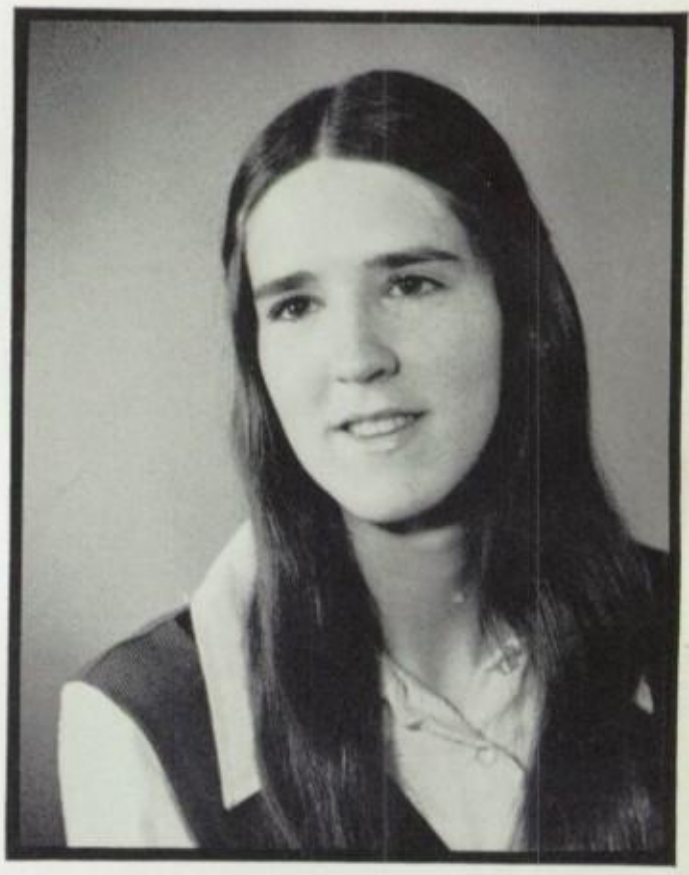

LYNN MARIE GORHAM

"Happiness is not always measured in smiles."

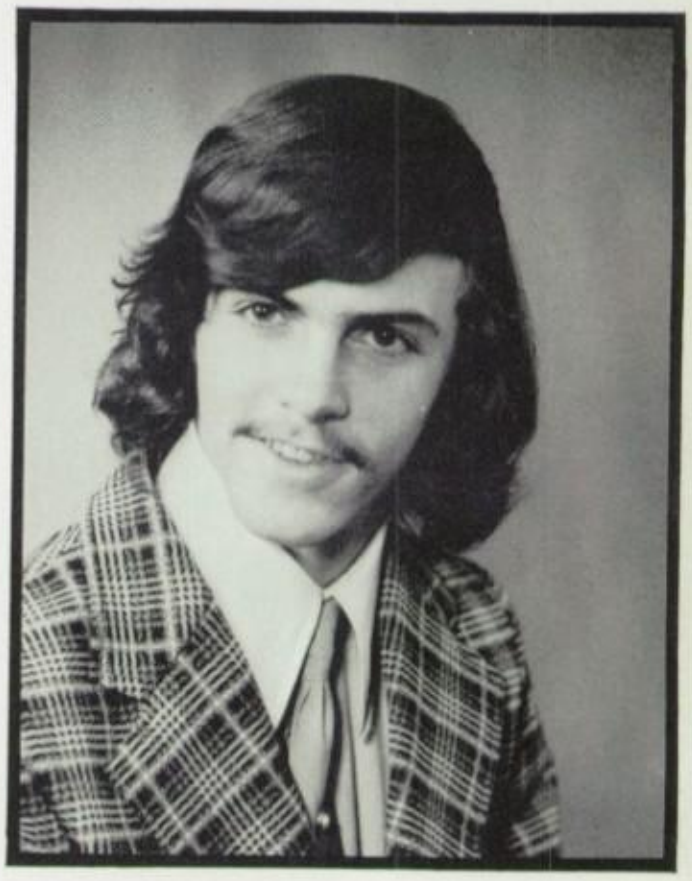

JERRY KENNETH HATHAWAY

"Nobody said it was going to be easy."

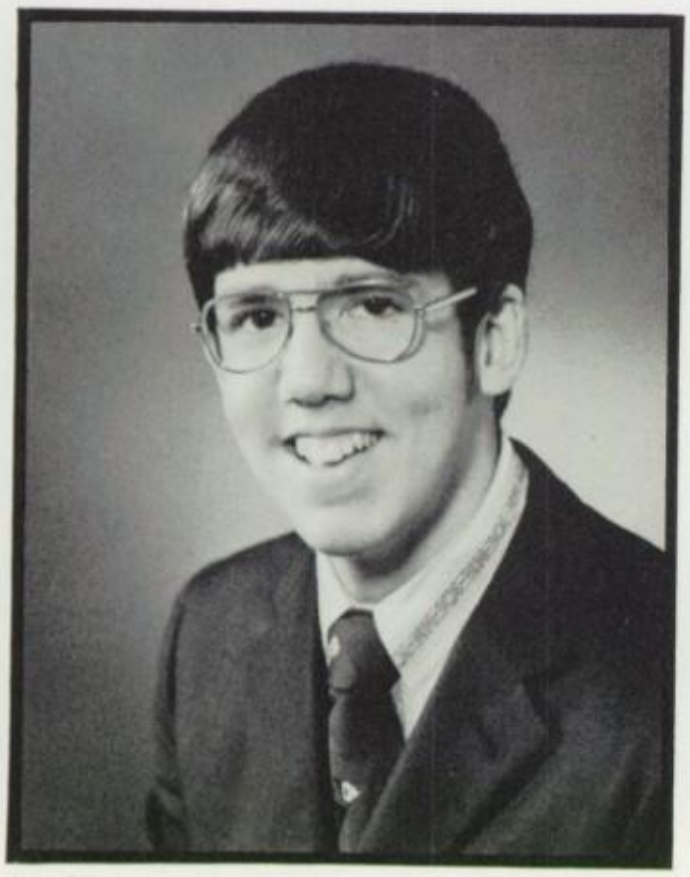

TIMOTHY MICHAEL HAYES

"The world belongs to the enthusiast who keeps his cool."

REBECCA ANN HENDRICKS

"There is silent meaning behind all things."

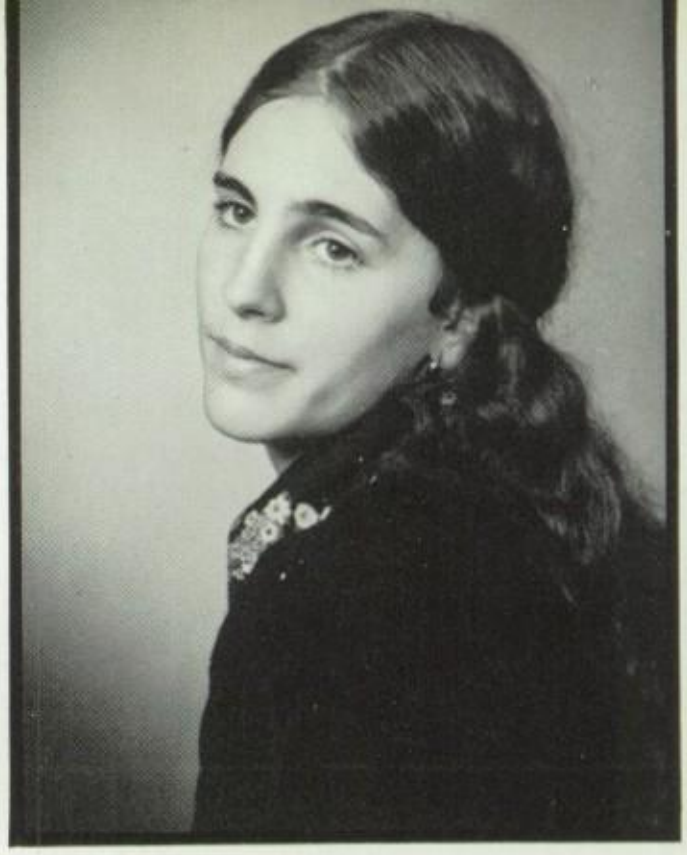

LORI ANNE HERVIEUX

"A true friend and companion to all."

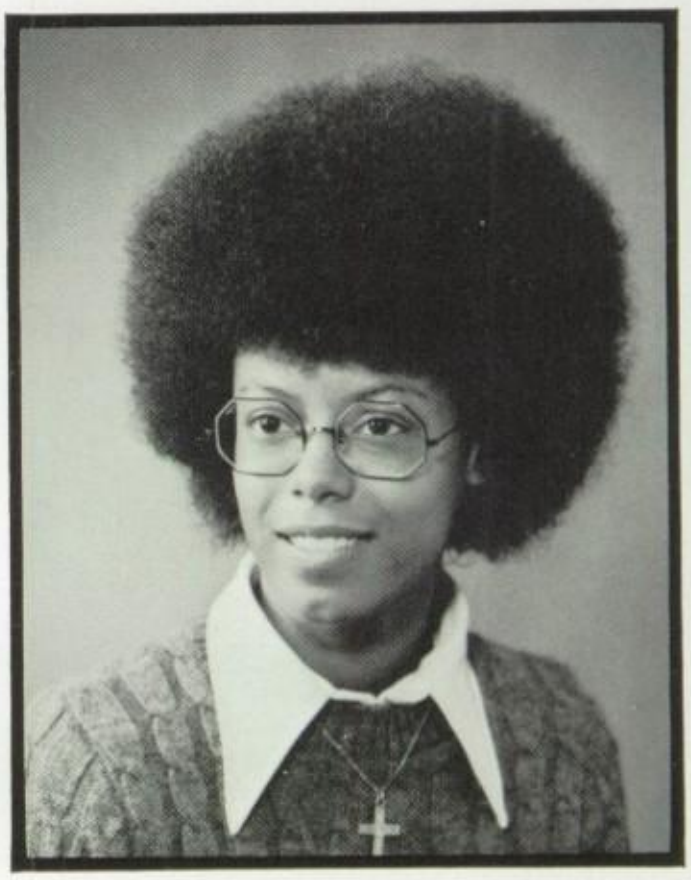

CHYRL-ANN HOARD

"Be a live wire and you won't get stepped on."

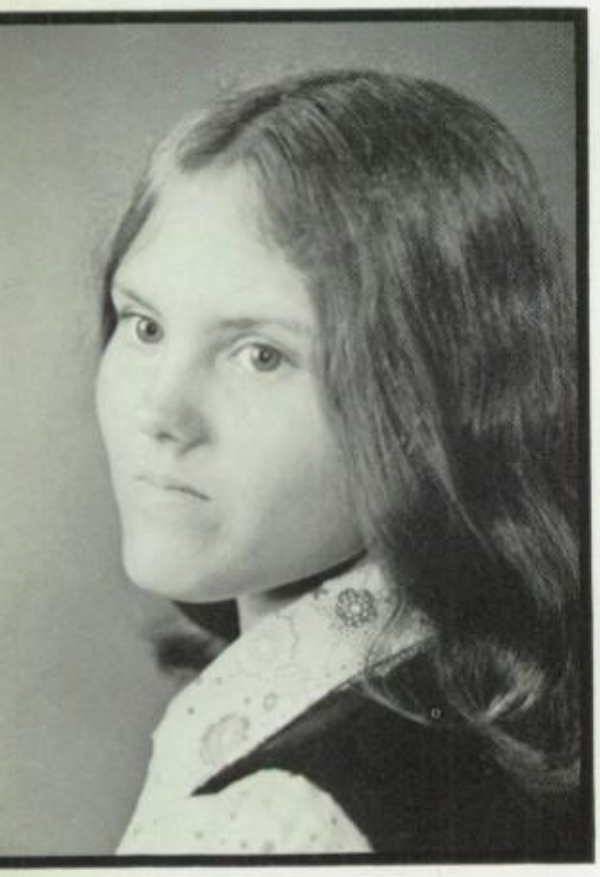

KAREN LOUISE HUBBARD

"Nothing was ever achieved without enthusiasm."

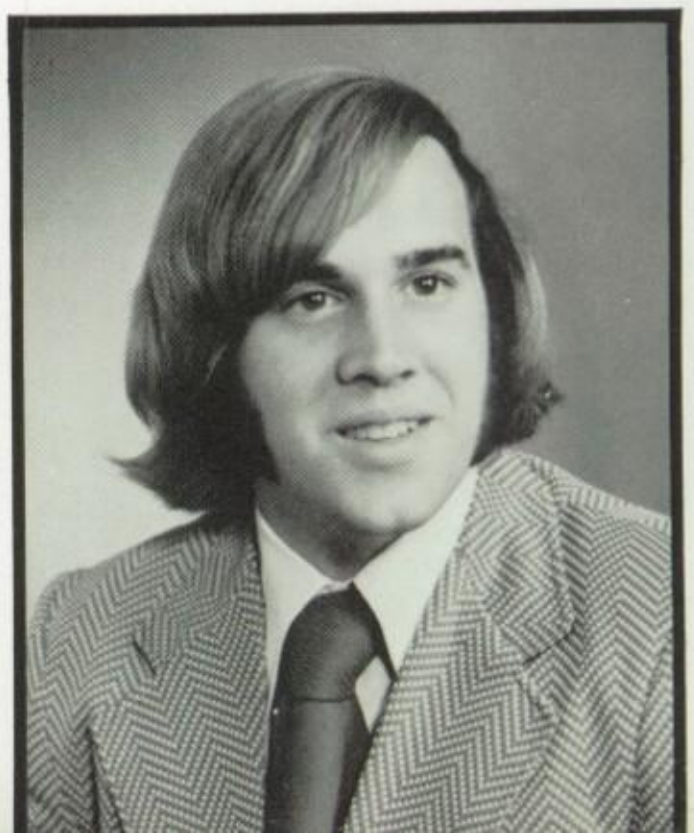

CRAIG JOSEPH JORDAN

"Patience and reshuffle the cards."

RICHARD JOSEPH LEWIS

"Whenever I think, I make a mistake."

SANDRA JEAN LINDSEY

"Bloom where you are planted."

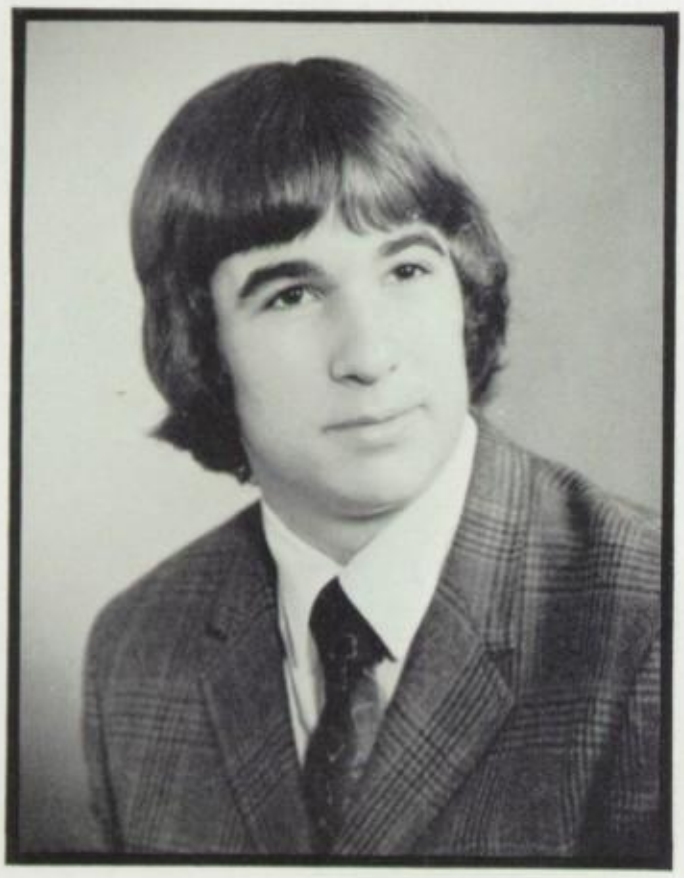

ROBERT GAGE LONGDEN, JR.

"Some think the world is made for fun and frolic and so do I."

JAMES JOSEPH McCABE

"Look you, I am the most concerned in my own interest."

MARION EARLENE MacDUFF

"I never enjoy being hit without striking back."

CAROL ANN MANDOLARE

"It is a very hard undertaking to seek to please everybody."

JULIA JOAN MINER

"It matters not what you are thought to be but what you are."

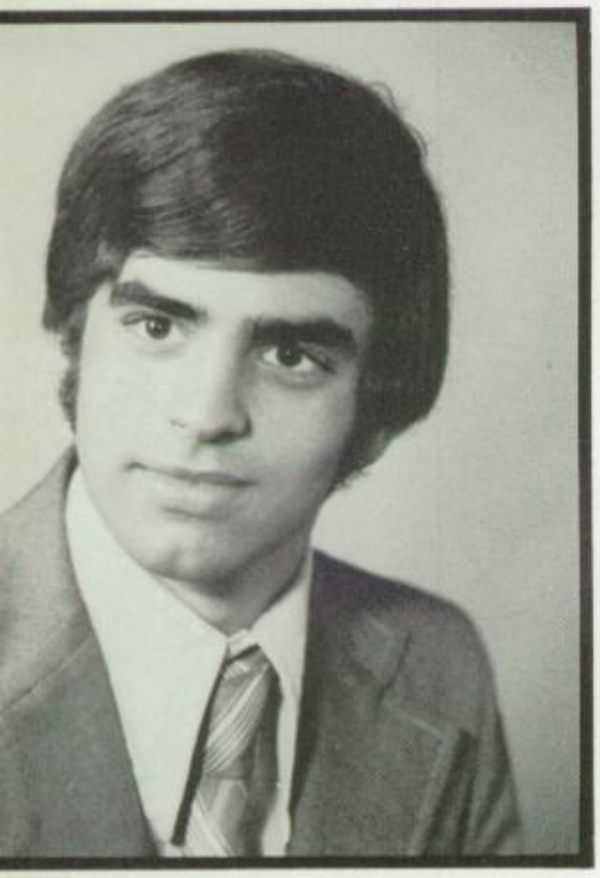

ANDREW PAUL MINGO

"Be patient, God isn't finished with me yet."

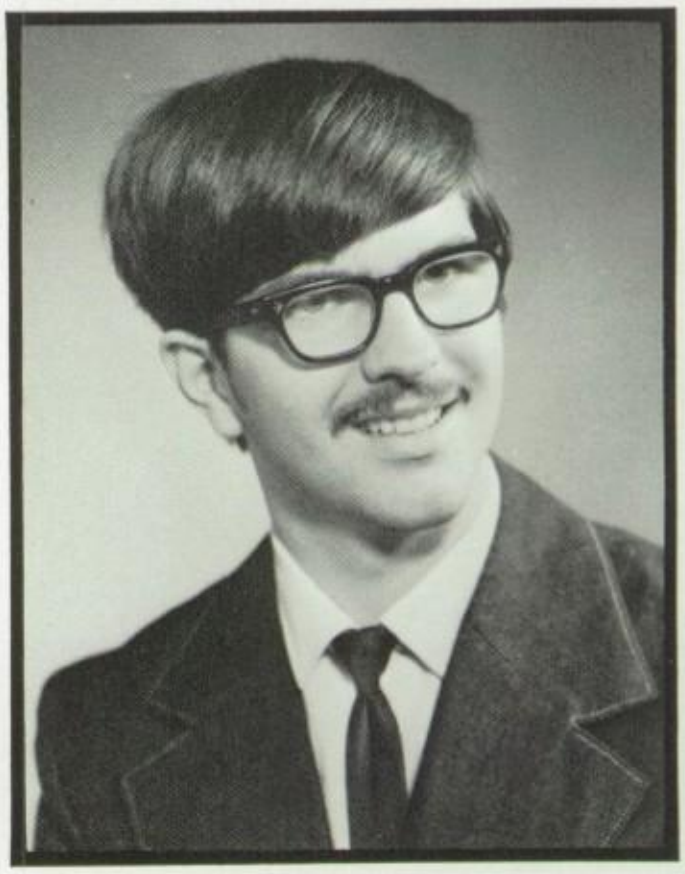

RICHARD MICHAEL MITCHELL

"Only silence is great; all else is weakness."

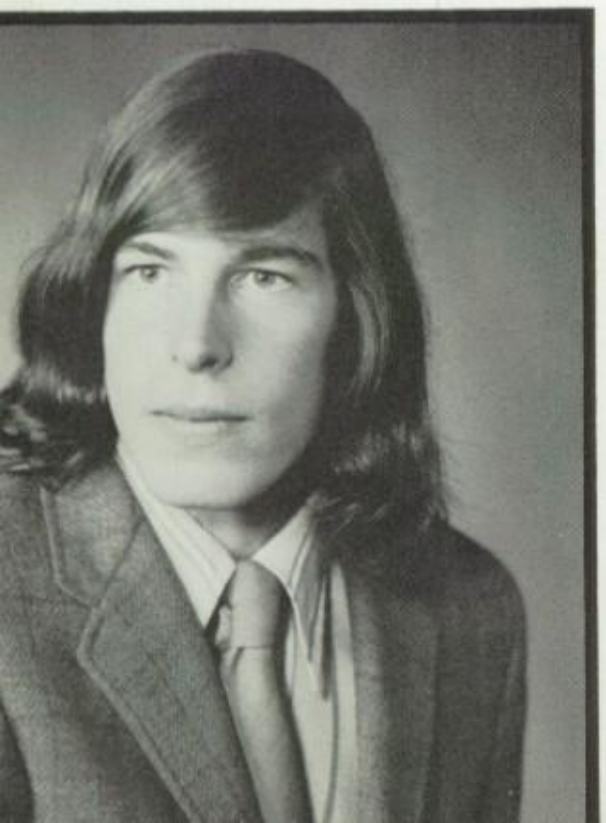

THOMAS MICHAEL PLUDE

"Life is too serious to take seriously."

LAURIE TERESA
SAVASTA

"For nature made her what she is and never made another."

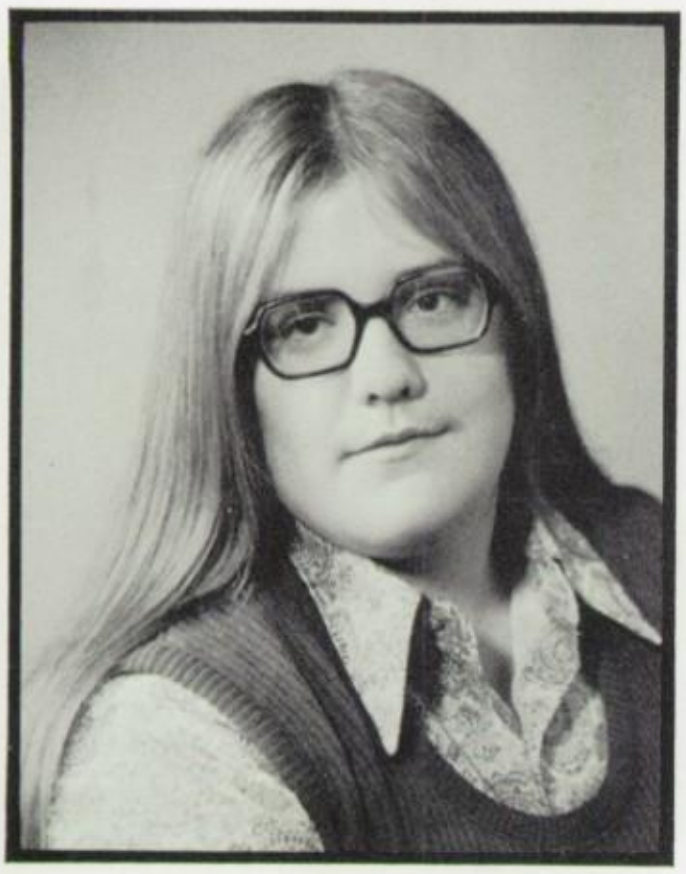

CYNTHIA ANN SEXTON

"An inability to stay quiet is one of the most conspicuous failings of mankind."

ANN MARIE
SHORTSLEEVES

"The only way to have friends is to be one."

ANN MARIE SIMMONS

"Most folks are as happy as they make up their minds to be."

CHARLENE GAIL SMITH

"Sometimes quiet, sometimes gay, but always contented all the way."

PETER FRANCIS SMITH

"To become a great man, it is necessary to be a great rascal."

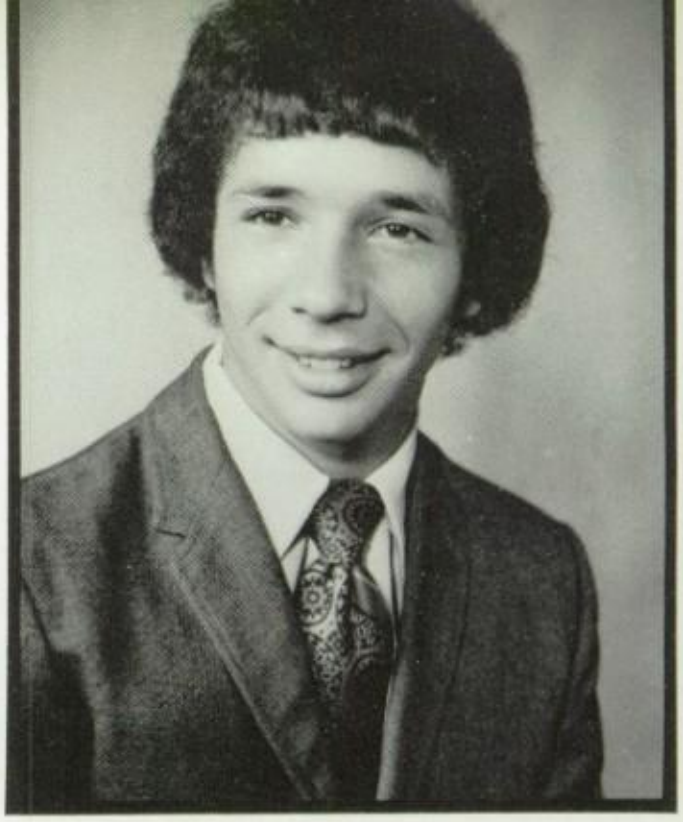

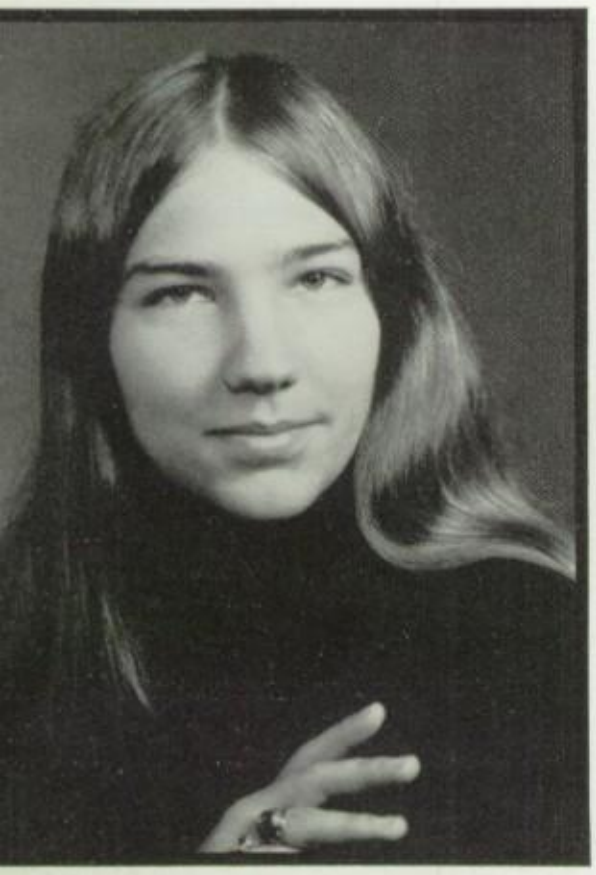

DAWN MARIE SUDDARD

"Silence has many advantages."

PAMELA LEE TOWNE

"All human wisdom is summed up in two words - wait and hope."

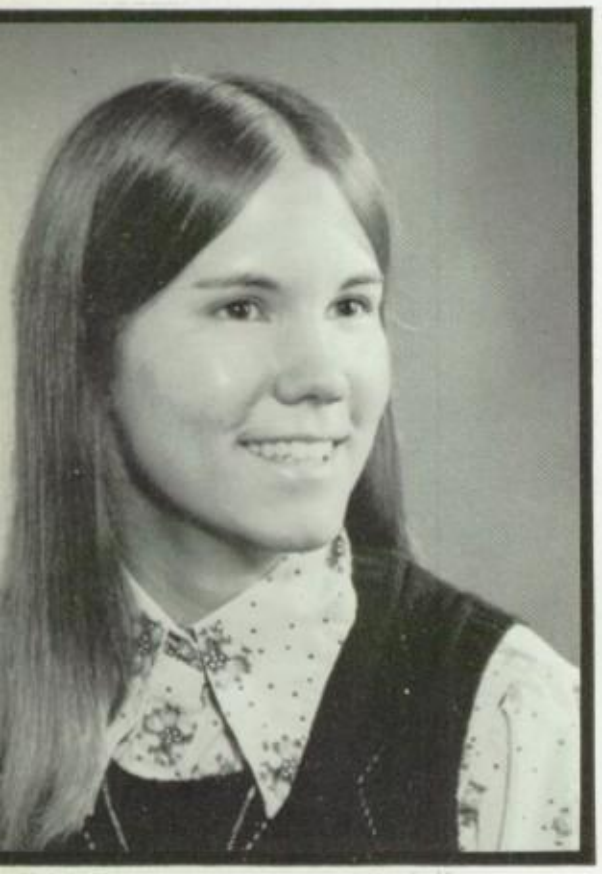

MELODY ANN TURNER

"Angels can fly because they take themselves lightly."

RENE MARIE VARNEY

"All I have seen teaches me to trust in all I have not seen."

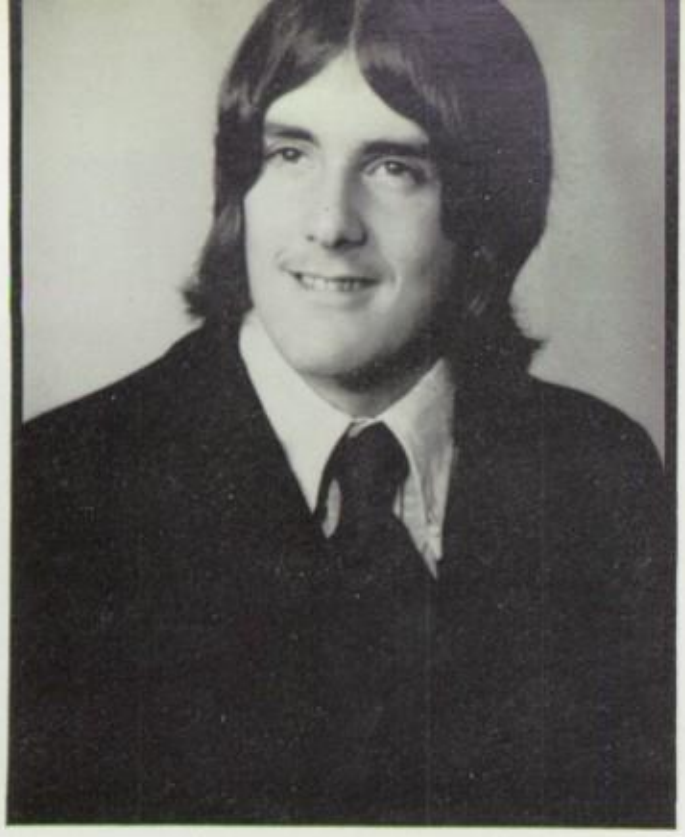

ROBERT EARL VIAULT

"It's nice to be important, but it's important to be nice."

TONI JEAN WEATHERWAX

"The mildest manners, and the gentlest heart."

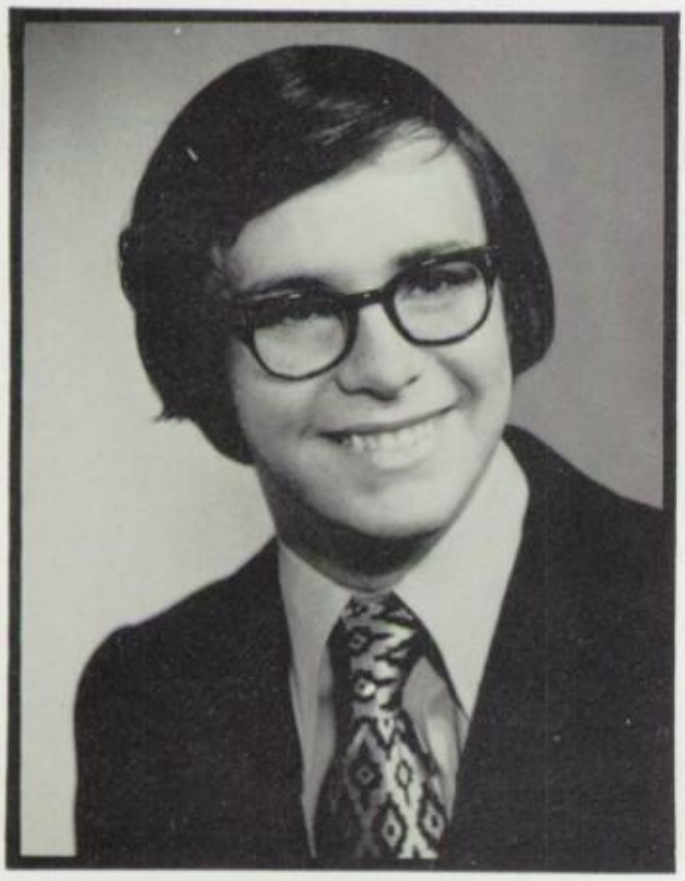

GEORGE EDGAR WHALEY

"He that is a friend to himself know he is a friend to all."

SANDRA ANN WILLIAMS

"I've been five minutes late all my life."

JANIS ANN WILSON

"Where there is an open mind there will always be a frontier."

SENIOR

ANDERSON, JOSEPH S. "Aggie"
Band 1; Bowling Club 1, 2; Intramural Football and Basketball 1, 2, 3.

BALDWIN, SAMUEL W. "Sam"
Band 3, 4; Choir 1, 2, 3, 4; Bowling Club 1, 2; Spanish Club 2, 3, 4; All-County Choir 1, 2, 3, 4; Select Choir 1, 2, 3, 4; Marching Band 1, 2, 3, 4; Spanish Club President 3.

BROWN, COLLEEN A. "Colleen"
Press Club 4; Tickets Please 1, 2, 3, 4; Bowling Club 1, 2, 3, 4; BOCES's Cooking 3, 4.

BROWN, EDWARD F. "Brownie"
J. V. Basketball 1; Intramural Football and Basketball 2, 3, 4.

BUCKLEY, MARK J. "Buck"
Spanish Club 1, 2; National Honor Society 3, 4; Chess Club 3, 4; Boys' State 3; Class Vice-President 2, 3; Track 1, 2, 3, 4; Varsity Baseball 1, 2, 3, 4; Freshmen Basketball 1; J. V. Basketball 2; Varsity Basketball 3, 4; Football 1, 2, 3, 4; King's Court; Junior Ring Committee; Student Council 1; Chess Club President 4.

CAHN, PATRICIA J. "Patty"
Choir 1, 2; All-County Choir 1; Press Club 4.

CANTIELLO, STEPHEN M. "Steve"
Chess Club 4.

CAPUTO, CHRISTINE M. "Chris"
Choir 1, 2; Bowling Club 1, 2, 3, 4; Ski Club 1, 2; All-County Choir 1, 2; Press Club 4.

CARTER, DUANE K. "Hippie"
Press Club 4.

CASSANT, DONALD J. "Bomba"
Bowling Club 1; Ski Club 1, 2, 4; Student Council 3; Freshmen Football 1; Varsity Football 2, 3, 4; Intramural Basketball 3, 4; King's Court 3.

CICERO, LINDA G. "Linder"
Bowling Club 1, 2; Spanish Club 1, 2, 3, 4; Girl's Hockey 4; Girls' Basketball 3, 4; Intramural Basketball 2, 3; J. V. Cheerleader 2; Spanish Club Secretary 3; Press Club 4.

COLLIER, SYLVIA A. "Cowd"
Band 1, 2; Choir 1, 2; Bowling Club 1; Select Choir 1, 2; All-County Choir 1, 2; Girls' Basketball 3, 4; Press Club 4; Girls' Volleyball 4.

CORLEW, MARK D. "Cor"
Bowling Club 2, 3, 4; Chess Club 3, 4; J. V. Baseball 1, 2; Varsity Baseball 3, 4; Football 4; Freshmen Basketball 1; Intramural Basketball 2, 3, 4.

CUTLER, WILLIAM J. "Bill"
Press Club 4; Freshmen Football 1; Varsity Football 2, 3, 4; J. V. Baseball 1; Varsity Baseball 2, 3, 4; J. V. Basketball 1, 2; Varsity Basketball 3, 4; Track 1, 2, 3, 4; King's Court 3.

DONAHUE, DENNIS J. "D. D."
J. V. Baseball 1, 2; Varsity Baseball 3, 4; Varsity Football 3, 4; J. V. Basketball 1, 2; Intramural Basketball 3, 4; SIREN Art Editor.

DONBECK, EILEEN M. "Dom"
Bowling Club 1, 2; Ski Club 1, 2; Girl's Hockey 4; Girls' Basketball 4; Girls' Softball 4; Queen's Court 3; Junior Ring Committee; Press Club 4; Junior Prom Committee.

FISHER, WILLIAM P. "Bill"
Class Treasurer 1; J. V. Baseball 1; Varsity Baseball 4; Freshmen Football 1; Varsity Football 3, 4; J. V. Basketball 1; Varsity Basketball 2, 3, 4; Junior Prom King.

FLEMING, AUGUSTUS "Gus"
Press Club 4; Track 3.

DIRECTORY

FORTE, CYNTHIA A. "Cindy"
Bowling Club 1; Queen's Court 3; Press Club 4; French Club 2, 3, 4; Graduation Usher 3.

GANNON, COLLEEN M. "Pheeb"
Choir 2, 3, 4; Graduation Usher 3; Bowling Club 1, 2, 3; SIREN Circulation Editor; J. V. Cheerleader 1, 2; Junior Prom Queen; Select Choir 2; All-County Choir 2.

GATES, DANIEL F. "Gatesy"
SIREN Editor-in-Chief; Press Club 3, 4; Student Council 1; National Honor Society 3, 4; Class Treasurer 3, 4; King's Court; J. V. Basketball 2, 3; Freshman Basketball 1; Track 1, 2, 3, 4.

GOODSPEED, TIMOTHY D. "Tim"
Choir 4.

GORHAM, LAURA A. "Gormie"
Tickets Please 1; French Club 3, 4.

GORHAM, LYNN M. "Gormey"
Press Club 4; Track 1; Choir 2, 3, 4; Tickets Please 1, 2; Band 1, 2, 3, 4; French Club 3; Marching Band 2, 3, 4; All-County Choir 2, 4; Gym Leader 2, 3, 4; Girls' Basketball 3, 4; Girls' Volleyball 4; SIREN Sports Editor.

HATHAWAY, JERRY K. "Hatch"

HAYES, TIMOTHY M. "Elvin"
Bowling Club 1, 2, 3, 4; Ski Club 2, 3, 4; Chess Club 3, 4; Intramural Basketball 3; Student Council 3; J. V. Baseball 1, 2; Press Club 4.

HENDRICKS, REBECCA A. "Milt"
Choir 1, 2; Ski Club 1, 2, 3, 4; Bowling Club 1, 2, 3, 4; Girls' Basketball 3, 4; J. V. Cheerleader 2; SIREN Typing Editor.

HERVIEUX, LORI A. "Herb"
Band 1, 2; Girls' Basketball 3, 4; Bowling Club 1; Choir 1, 2; Ski Club 1; Girls' Volleyball 4; Girls' Softball 3, 4; Press Club 4; All-County Choir 1; All-County Band 1; Select Choir 1, 2; Marching Band 2.

HOARD, CHYRL-ANN "Hoardy"
Band 1, 2; Choir 1, 2; SIREN Typing Editor; All-County Choir 1; Girls' Basketball 3, 4; Girls' Volleyball 4; Girls' Softball 3, 4; Press Club 4.

HUDSON, SUSAN T. "Sue"
Tickets Please 1, 2, 3; Ski Club 4; French Club 3, 4; Student Council 1, 2, 3, 4; Student Council Secretary 3, 4; Pep Club 1; Art Club 1; Newspaper Staff 1, 2; Press Club 4.

JORDAN, CRAIG J. "Flap"
Bowling Club 1, 2; Varsity Football 1, 3, 4; J. V. Basketball 2; Intramural Football 2; Freshman Basketball 1; Varsity Basketball 3; Intramural Basketball 4.

LaCLAIR, JOAN E. "Joan"
Press Club 4; Tickets Please 1, 2, 3; Ski Club 1, 2; French Club 3, 4; Student Council 3, 4; SIREN Circulation Editor; Junior Prom Committee.

LaSARSO, CHRISTINE A. "Chris"
Tickets Please 1, 2, 3; Bowling Club 1; French Club 3, 4; Student Council 1, 2, 3, 4; Pep Club 1; DAR Good Citizenship Award 4; SIREN Literary Editor; Student Council Exchange Student 2; Press Club 4; Student Council Treasurer 1, 2, 3, 4.

LEWIS, RICHARD J. "Lew"
Band 1, 2, 3, 4; Choir 1, 2, 3, 4; All-County Choir 2, 3; Bowling Club 1, 2, 3; All-County Band 1, 2, 3, 4; All-State Choir 3; Press Club 4; Intramural Basketball 2.

LEWZA, ANNE K. "Anne"
Press Club 4; Tickets Please 1, 2, 3; Bowling Club 1; Ski Club 1, 2; J. V. Cheerleader 1; French Club 3, 4; Pep Club 1, 2; Junior Prom Committee 3; Student Council 1, 2, 3,

SENIOR

4; Student Council Vice-President 4; SIREN Publicity Editor.

LINDSEY, SANDRA J. "Sandi"
Bowling Club 4; BOCES's Sewing Club; Girls' Basketball 4; Press Club 4.

LONGDEN, ROBERT G. "Bob"
Band 1, 2, 3, 4; Bowling Club 2; All-County Band 1, 2; All-County Choir 3; J. V. Baseball 1, 2; Varsity Football 3; Freshmen Basketball 1; Intramural Basketball 2, 3; Press Club 4; Choir 1, 2; Track 1, 2.

McCABE, JAMES J. "Jim"
Press Club 4; Intramural Football 1.

MacDUFF, MARION E. "Earlene"
Press Club 4; Tickets Please 1, 2, 3, 4; Bowling Club 1, 4; BOCES's DECA Club 3, 4; Girls' Basketball 3, 4; Girls' Volleyball 4; Varsity Cheerleader 2, 3.

MANDOLARE, CAROL A. "Dom"
Tickets Please 1, 2, 3; Bowling Club 1, 2; Choir 1, 2; All-County Choir 1; Press Club 4.

MINER, JULIA J. "Jul"
Tickets Please 1, 2, 3; Bowling Club 1; French Club 3; Art Club 1; Girls' Basketball 3, 4; Girls' Softball 3, 4; Press Club 4.

MINGO, ANDREW P. "Mings"
J. V. Baseball 1, 2; Varsity Baseball 3, 4; Freshmen Basketball 1; Intramural Football 1, 2; Intramural Basketball 2, 3, 4.

MITCHELL, RICHARD M. "Mitch"
Freshmen Football 1; Track 1, 2, 3, 4.

MONTELLO, ANTHONY J. "Tony"
Band 1, 2, 3, 4; Choir 1, 2; Bowling Club 1, 2, 3, 4; Spanish Club 2; Chess Club 3, 4; Class President 2, 3, 4; J. V. Basketball 1; J. V. Baseball 2; Track 3, 4; Intramural Football 1, 2; Intramural Basketball 2, 3, 4; SIREN Literary Editor; Press Club 4.

PLUDE, THOMAS M. "Pludie"
Bowling Club 1, 2, 3, 4; Ski Club 1, 2, 3, 4; Varsity Football 3, 4; Intramural Football 1, 2; Track 2, 3; Intramural Basketball 1, 2, 3, 4; Press Club 4.

SAVASTA, LAURIE T. "Saroosta"
Tickets Please 1, 2, 3, 4; Press Club 4; Bowling Club 1, 2, 3, 4; Ski Club 1, 2, 3, 4; Spanish Club 1; Art Club 3; BOCES's Cooking Club.

SEXTON, CYNTHIA A. "Cindy"
Press Club 4; Tickets Please 1, 2, 3, 4; Bowling Club 1, 2, 3, 4; BOCES's Cooking Club 4.

SHORTSLEEVES, ANN M. "Ann"
Press Club 4; Tickets Please 1; Newspaper Staff 1; Spanish Club 1, 2, 3, 4; Spanish Club Secretary 2; Girls' Basketball 3.

SIMMONS, ANN M. "Ann"
Tickets Please 1, 2, 3, 4; Bowling Club 1, 2, 3; Ski Club 2; J. V. Cheerleader 2.

SMITH, CHARLENE G. "Smitty"
Press Club 4; Tickets Please 2, 3; Choir 2; Bowling Club 1, 2; Toys for Tots 3; Spanish Club 2.

SMITH, PETER F. "Rigatoni"
Bowling Club 1, 2, 3, 4; Ski Club 1, 2, 3, 4; Student Council 1, 3; Met Fan Club 3; Varsity Baseball 1, 2, 3, 4; J. V. Basketball 1, 2; Track 1; Press Club 4; Chess Club 4; Class President 1; Varsity Basketball 3, 4; American Legion Award (Eighth Grade).

SMYTHE, MARY F. "Mar"
Bowling Club 1; French Club 3, 4; National Honor Society 3, 4; Girls' Hockey 4; Girls' Volleyball 4; Queen's Court 3; SIREN Business Manager; Ski Club 1, 2, 3, 4; Student Council 1, 2, 3, 4; Student Council President 3, 4; Girls' Basketball 3, 4; J. V. Cheerleader 1, 2; Press Club 4.

DIRECTORY

STOUGHTON, NANCY L. "Stout"
Bowling Club 1, 2; Spanish Club 1, 2; Class Secretary 1, 2, 3, 4; SIREN Advertising Editor; Press Club 4; Queen's Court 3.

SUDDARD, DAWN M. "Suds"
Press Club 4; Tickets Please 1, 2, 3; Bowling Club 1, 2, 3.

TOWNE, PAMELA L. "Pam"
Bowling Club 1, 2, 3; Spanish Club 1, 2, 3, 4; Spanish Club Secretary 2; Press Club 4.

TURNER, MELODY A. "Mel"
Press Club 4; Tickets Please 1, 2, 3, 4; Choir 1, 2; Bowling Club 1, 2, 3; Girls' Basketball 3, 4; Girls' Softball 3, 4; Girls' Volleyball 4.

VADNAIS, MARY H. "Mare"
Press Club 4; Tickets Please 1, 2, 3, 4; Choir 1, 2; Student Council 2, 3, 4; Select Choir 1, 2; Class Vice-President 4; SIREN Secretary.

VARNEY, RENE M. "Rene"
Tickets Please 1, 2, 3, 4; Choir 1, 2, 3, 4; Bowling Club 1, 2; Art Club 1, 4; All-County Choir 1, 3; Select Choir 2; Girls' Hockey 4; Girls' Basketball 3, 4; Girls' Volleyball 4; Girls' Softball 3, 4; Press Club 4; Junior Prom Committee 3; Junior Ring Committee 3; All-State Choir 1.

VIAULT, ROBERT E. "Vee"
Band 1; Choir 1, 2; Bowling Club 1, 2, 3, 4; Ski Club 1, 2, 3, 4; Student Council 2, 3; Class Vice-President 1; Freshmen Football 1; Varsity Football 2, 3, 4; Freshmen Basketball 1; Track 3, 4; Intramural Basketball 2, 3, 4; King's Court 3; All-County Choir 1; Press Club 4.

WEATHERWAX, TONI J. "Ton-e"
Tickets Please 1, 2, 3; Bowling Club 1, 2, 3; Art Club 1; Press Club 4.

WHALEY, GEORGE E. "Whales"
Press Club 4; Bowling Club 1, 2, 3, 4; Chess Club 3, 4; Freshmen Football 1; Varsity Football 2, 3, 4; J. V. Basketball 2; Freshmen Basketball 1; Intramural Basketball 3, 4; Track 1, 2, 3, 4; SIREN Sports Editor.

WILIAMS, SANDRA A. "Sandy"
Press Club 4; Tickets Please 1, 3; Bowling Club 1, 2; Ski Club 1; J. V. Cheerleader 2; French 3, 4; Class Treasurer 2; Girls' Hockey 4; Girls' SIREN Advertising Editor; Girls' Basketball 3, 4; Queen's Court 3; Junior Prom Committee; Junior Ring Committee.

WILSON, JANIS A. "Jan"
Chess Club 3, 4; (Hartford) Class Vice-President 3; Student Council President 3; Girls' Hockey 1; Girls' Basketball 1.

WITHERELL, JENNIFER A. "Jen"
Tickets Please 1, 2, 3, 4; French Club 2, 3, 4; Spanish Club 4; Student Council 1, 2, 3, 4; French Club Treasurer 3; Junior Ring Committee; SIREN Photography Editor; Press Club 4.

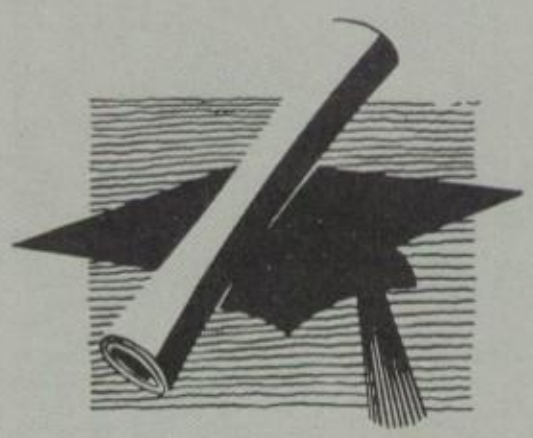

CLASS HISTORY

In the fall of 1971, we entered Fort Edward High School as frolicking freshmen, looking forward to four years of schooling. For class officers we elected Pete Smith, president; Bob Viault, vice-president; Bill Fisher, treasurer; and Nancy Stoughton, secretary; with Dan Gates, Mark Buckley, Jennifer Witherell, Chris LaSarso and Mary Vadnais on Student Council. The only event in this otherwise uneventful year was the collection of dues which found only two freshmen paid in full.

The following year we arrived as sophomores, electing Tony Montello, president; Mark Buckley, vice-president; Sandy Williams, treasurer; Nancy Stoughton, secretary; with Chris LaSarso, Mary Smythe, Sue Hudson, Anne Lewza and Jennifer Witherell on Student Council. This was one of our more productive years as the class held numerous activities including many dances and a Harlem Wizards basketball game. The big event of the year was the ordering of class rings, which were to arrive early in our junior year.

The most eventful year by far was our junior year. To give leadership throughout the year, we selected Tony Montello, president; Mark Buckley, vice-president; Dan Gates, treasurer; and Nancy Stoughton, secretary; with three student council members: Mary Smythe, president; Chris LaSarso, treasurer; and Sue Hudson, secretary. Since we ordered our class rings in our sophomore year, our rings came in September, and, unbelievably, they came on time. As juniors, we had the task of operating the refreshment stand during football games, and, despite of the weather, we still turned a nice profit. After many weeks of hard work and planning, we presented our Junior Prom, Stairway to Heaven. The gym looked exceptionally beautiful since it was decorated by the Trahan Co. of Troy. Bill Fisher and Colleen Gannon were selected as King and Queen with their court: B. Cutler, D. Cassant, M. Buckley, D. Donahue, D. Gates, B. Viault on King's Court and the Queen's Court: N. Stoughton, S. Williams, P. Fisher, C. Forte, E. Donbeck, M. Smythe.

Finally, we became wise old seniors. Again, we elected officers: Tony Montello, president; Mary Vadnais, vice-president; Dan Gates, treasurer, and Nancy Stoughton, secretary. Elected as student council members were: Mary Smythe, president; Anne Lewza, vice-president; Sue Hudson, secretary, and Chris LaSarso, treasurer.

Senior activities took many forms this year. A new renovation in the form of a Humanities program was offered to the seniors this year. For the first time seniors were introduced to man's relationship to those around him in the fields of art, music, religion, philosophy, etc. One of the highlights of the year included "Greaser Day" for the entire student body. Under senior direction the 1950's were relived with Craig Jordan being the "Greasiest Greaser" of the event. In addition to our involvement in Open Campus, which was enjoyed by all the seniors, we held some dances and sold refreshments at the basketball games, all of which added to our class treasury. Again, as seniors, we took over the production and financing of the SIREN, our class annual, which was received well by all.

Finally, in June, after a hard year's work, the class held an all day outing with a banquet. Before graduation, the seniors participated in Baccalaureate Services, held by the local churches, and the Alumni invited us to its annual dinner-dance. Then on Graduation Day we became full-fledged members of the Fort Edward High School Alumni.

At this time we would like to thank all those who have assisted us during the past four years, particularly Mr. Broderick, our senior class chairman advisor, and his associates, Mrs. Hardick, Miss Cicero, Mr. Lewza and Mr. Salem. Also, we would like to thank our parents and our teachers who with their patience and guidance have helped us during the past four years.

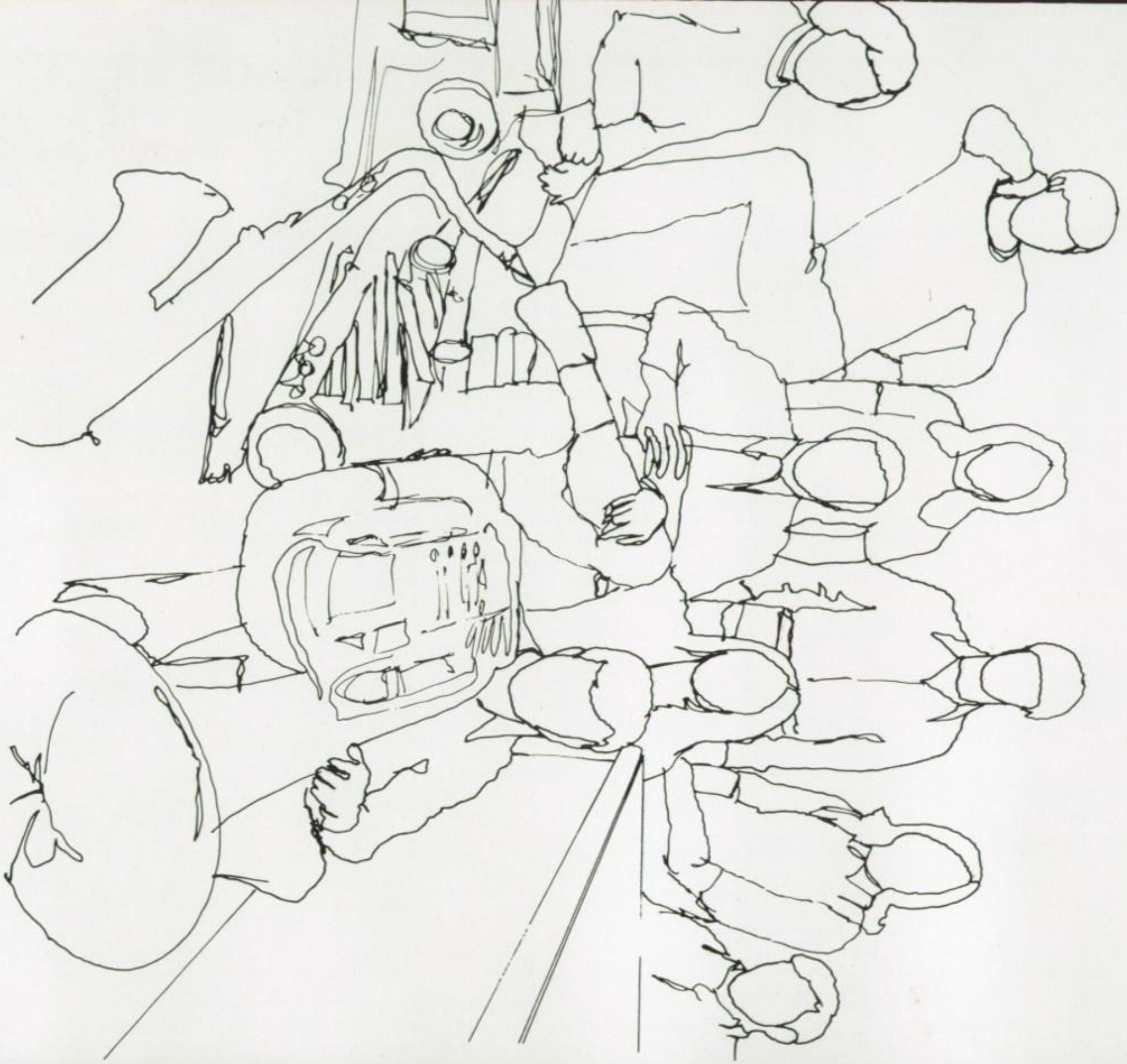

FEATURES

JUNIOR PROM

Queen's Court: P. Fisher; N. Stoughton; E. Donbeck; M. Smythe; S. Williams; and C. Forte.
King's Court: D. Donahue; B. Cutler; M. Buckley; B. Viault; D. Gates; and D. Cassant.
The Class of 1974 King and Queen: Tim Cutler and Joanne Bowe.
Crown Bearers: Matt Morency and Heather Fisher.
The Class of 1975 King and Queen: Bill Fisher and Colleen Gannon.

QUEEN: COLLEEN GANNON
KING: BILL FISHER

THE GRAND WALTZ

"STAIRWAY

"Hurry up, Mark, or we will be late!"

"Are you sure we are going the right way?"

The class president, Tony Montello, and Ann Shortsleeves lead the Grand March.

"It's a long walk!"

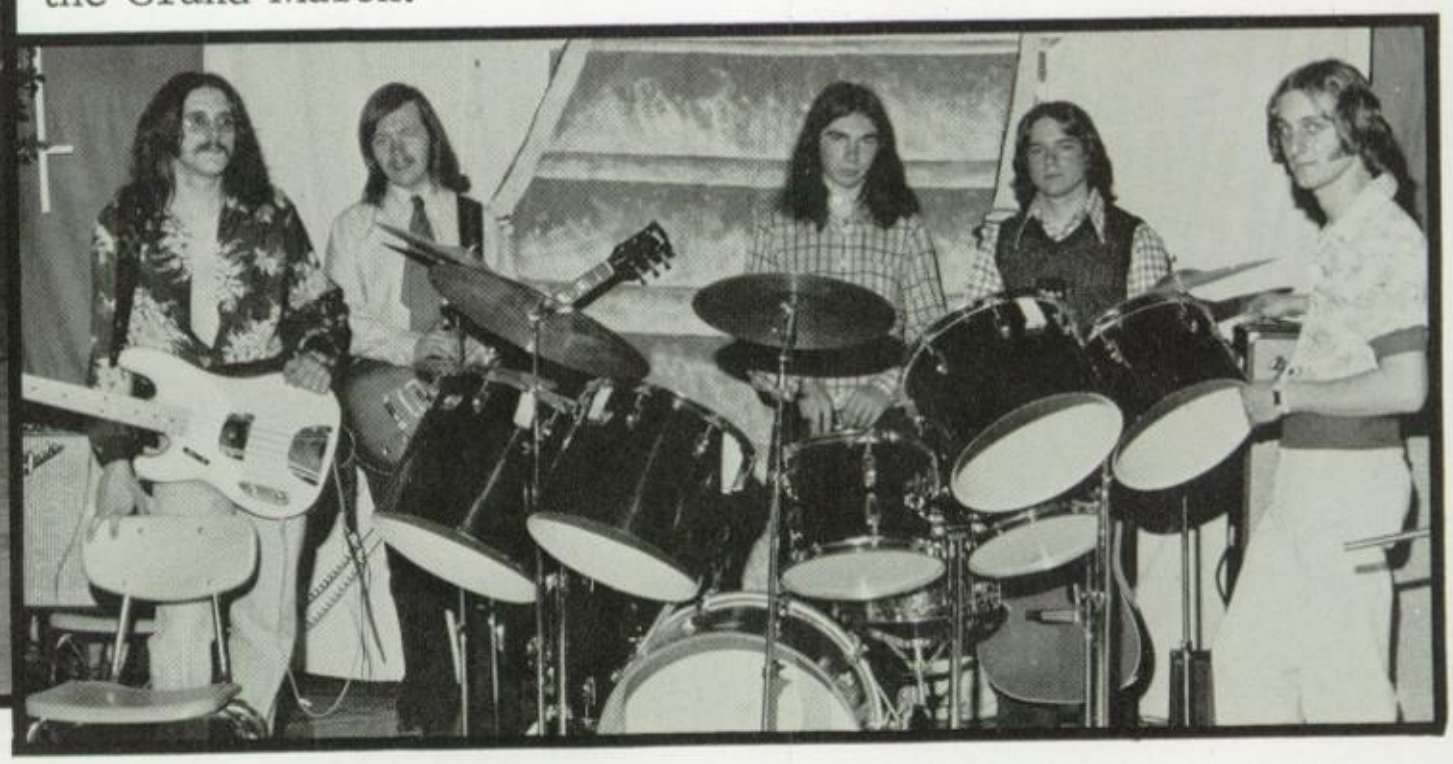

Music by McDonnell, Beecher, and Gorham.

TO HEAVEN"

What a bunch of ham and eggers!!!

"Now, Heather, you just follow Matt."

The last dance.

"Is it almost over?"

"à droite ou ǎ gauche???"

SENIOR CLASS LAST

J. ANDERSON wills his ability to do the polka to Len Roberts.
S. BALDWIN wills his ability to fall asleep in English class to anybody who needs the extra forty winks.
C. BROWN wills her coordination in gym class to Sue Simmons.
E. BROWN wills his great driving ability regardless to Tom Plude.
M. BUCKLEY wills his "B. F." Flyers spikes to Pat Benware.
P. CAHN wills her ability to cut and trim hair to Debbie Evanuk.
S. CANTIELLO wills his seat in the 7th period "Zooland" to Mike Carpenter.
C. CAPUTO wills her only pair of gym shorts to her sister Karen to get her through the next few years.
D. CARTER wills his ability to not get into trouble most of the time to people who have or will do so.
D. CASSANT wills his ability to attend school after staying out late the night before to Jody Fisher.
L. CICERO wills her animal ability while playing basketball to Scott Stoughton.
S. COLLIER wills all of her sick days to her sister.
M. CORLEW wills the cover of his Rolling Stones album "Sticky Fingers" to Mike Carpenter.
W. CUTLER wills his ability to skip classes to "Bougar" Brunell.
D. DONAHUE wills his ability to be a "gunner" in intramurals to "Julius" Fuller.
E. DONBECK wills her ability to make it around corners most of the time to Dave Quattrocchi.
W. FISHER wills his ability to get along with Miss Cicero to one who needs it the most - George Conley.
A. FLEMING wills his Alice Cooper albums to Hal.
C. FORTE wills her ability to be a "star" to her sister Mary.
C. GANNON wills her ability to keep under control on weekends to "Cactus" Barrett.
D. GATES wills the production of the next yearbook to the Class of 1976 and Mary Trainor.
T. GOODSPEED wills his ability to repair cars to his brother.
LA. GORHAM wills her place in the girls' lounge to Cheryl Daly.
LY. GORHAM wills Fort Edward to Debbie Hunsperger who is not used to city life.
J. HATHAWAY wills his ability to drive anything to Bill Cimo.
T. HAYES wills his ability to do the right thing at the right time to "Hank" Shaver.
R. HENDRICKS wills her ability to get along with Lenny King to Kathy Bickford.
L. HERVIEUX wills her ability to attend BOCES for a full week to Cheryl Daly
C. HOARD wills her ability to be quiet to Mrs. Crum.
K. HUBBARD wills her ability to be a fullback in field hockey to her little sister Mary.
S. HUDSON wills her ability to be a matchmaker to Paul Lewza.
C. JORDAN wills his "Greaser Day" award to "Bougar" Brunell.
J. LaCLAIR wills her ability to get through physics class to any Junior who has the nerve to take it in his senior year.
C. LaSARSO wills the chore of keeping the soda machine on the first floor filled to Mary Trainor.

WILL AND TESTAMENT

R. LEWIS wills his intelligence to anyone hard up enough for it.
A. LEWZA wills her 20-20 vision to Claire Konopka who needs all the help she can get.
S. LINDSEY wills her ability to get along with her boyfriend to Debbie Evanuk.
R. LONGDEN wills a box of Brillo pads to Dave Salerno in case he goes bald trying to get out of school.
J. McCABE wills his ability to milk cows to Scott Fowler.
M. MacDUFF wills her athletic ability and leadership to take over in gym class to Becky Lindsey.
C. MANDOLARE wills her ability to fake being sick to Sue Simmons.
J. MINER wills her ability never to get caught to her sister Beth just in case she needs it.
A. MINGO wills his Cincinnati Reds T-Shirt to "Boug" Brunell.
R. MITCHELL wills the best for everyone in the Class of 1975 in whatever they attempt to do.
A. MONTELLO wills his Alice Cooper's Greatest Hits Album to Mike Carpenter.
T. PLUDE wills his Joe Boces tee-shirt to Joe Boces, IV - Mike Evanico, to wear with his good health.
L. SAVASTA wills her coat, curly toes, and "Zacks" to "Tweet."
C. SEXTON wills her ability to get away with certain things to Carol Shores.
A. SHORTSLEEVES wills her animal ability to play field hockey to her sister Patty.
A. SIMMONS wills her ability to play volleyball to Mary Russell.
C. SMITH wills her ability to get along with all the teachers to her sister Melody.
P. SMITH wills his collection of hats to George Conley to help keep his "wings" down.
M. SMYTHE wills the profit, if any, from this year's yearbook to next year's SIREN staff.
N. STOUGHTON wills her ability to be a fullback in field hockey to Mary Forte who needs some extra help.
D. SUDDARD wills her ability to stay out late to her sister Holly.
P. TOWNE wills her ability to make it through high school in four years to her sister Kim.
M. TURNER wills her ability to play well in all sports to her sister Cheryl.
M. VADNAIS wills her ability to get a driver's license on the second try to her brother Gary.
R. VARNEY wills her place on the hockey team to anyone who will "stick" it out.
R. VIAULT wills his ability to outrun sirens and flashing red lights to Jody.
T. WEATHERWAX wills her ability to get along with Mr. Rogers to her sister Cindy in case she needs it.
G. WHALEY wills his many problems to Paul Lewza.
S. WILLIAMS wills her seat in Mr. Terrio's car after the away games to Colleen Traver.
J. WILSON wills her ability to persecute teachers to her sister Jane during her last year at Fort Edward High.
J. WITHERELL wills her hockey stick to Claire Konopka.

GREASER DAY 1974

. . . FOR SENIORS . . . AND

. . . FACULTY . . .

THE WINNERS!!

1975 — CLASS

NAME	PET LOVE	PET HATE	FAVORITE SONG
J. ANDERSON	Nan. Ern	(L. T.) Rug Rats	"Beer Barrel Polka"
S. BALDWIN	LYNNoleum	English Class	"Honey"
C. BROWN	Bobbie Socks	Being Punched	"Stairway To Heaven"
E. BROWN	Workshop	Fort Edward	"You're The Best Thing That Ever Happened To Me"
M. BUCKLEY	Ambulances	Oklahoma's Team	"N. D.'s Fight Song"
P. CAHN	A Certain Fort Ann Guy	Catty People	"Clap For The Wolfman"
S. CANTIELLO	Music	Periods 1 - 7	"Bron-y-aur-stromp"
C. CAPUTO	Weekends	Len's Imitations	"The Tin Man"
D. CARTER	Shirley	Saying Good-bye	"To Get Back"
D. CASSANT	Parties	Long Lectures	"Please Come To Boston"
L. CICERO	Togetherness	The Cliques	"Melody Of Love"
S. COLLIER	Pizza	Tall People	"Laughter In The Rain"
M. CORLEW	Mick Jagger	Rolling Stones Haters	"Sympathy For The Devil"
W. CUTLER	"Peanuts"	Lousy Pitch Players	"Intramural Smith"
D. DONAHUE	Fort Edward	Cleaning Cannons	"Intramural Smith"
E. DONBECK	A Good Time	Tow Path Road	"Then Came You"
W. FISHER	Weekends	Sprained Ankles	"The Born's Rush"
A. FLEMING	Wendy	BOCES	"Be My Lover"
C. FORTE	People Who Mind Their Own Business	Being Blamed For Things I Didn't Do	"When Will I See You Again"
C. GANNON	Parties	Serious People	"When Will I See You Again"
D. GATES	Evel Knievel	Nothing	"Halo Of Flies"
T. GOODSPEED	Reparing Cars	School	"Danny's Song"
LA. GORHAM	Playing Cards	Sliding Down The Back Hill	"Chicago"
LY. GORHAM	SAMsonite Luggage	Cigarette Smoke	"A Good Feeling To Know"
J. HATHAWAY	My Family	Dull Parties	"Rock Island Line"
T. HAYES	Pitt. Pirates	Woody Hayes	"Stairway To Heaven"
R. HENDRICKS	At The Ranch	Laurie Not Being Able To Go To Ridin' Hy	"You Ain't Seen Nothing Yet"
L. HERVIEUX	Parties	Mr. Potato-Head	"When Will I See You Again"
C. HOARD	Whistling In Class	Fast Talkers	"You And Me Against The World"
K. HUBBARD	Tacoma, Washington	Know-It-Alls	"I Don't Know How To Love Him"
S. HUDSON	Skiing	Football	"One"
C. JORDAN	Muhammad Ali	Boxers Who Can't Recite Poetry	"The Bum's Rush"
J. LaCLAIR	N. Y. Jets	Making Decisions	"Beginnings"
C. LaSARSO	Being Friends With My Friend	Soda Machines	"Wishing You Were Here"
R. LEWIS	Girls! Girls!	FEHS	"Boogie-Woogie"
A. LEWZA	Panda Bears	Tony's Ethnic Jokes	"Your Song"

ROSTER — 1975

NAME	PET LOVE	PET HATE	FAVORITE SONG
S. LINDSEY	Terry Cloth	Sitting in a Smoky Room	"Ventura Highway"
R. LONGDEN	Band Practice	Washing Dishes	"South City Midnight Lady"
J. McCABE	Washington County Fair	Working on Sundays	"The Last Kiss"
E. MacDUFF	Blue Jays	Rail Roads	"The Tin Man"
C. MANDOLARE	Friendly People	Un-friendly People	"Black Dog"
J. MINER	Traveling	Staying Home	"I Must Of Got Lost"
A. MINGO	Playing Baseball	Dull Nights	"It's Only Rock and Roll"
R. MITCHELL	Bruce Lee	Pollution	"Look To The Mountain"
A. MONTELLO	My Ethnic Jokes	Anne's Ethnic Jokes	"T. N. U. C."
T. PLUDE	Intramurals	Downstreet	"The Bum's Rush"
L. SAVASTA	Saturday Nights At The Ranch	My Best Friend	"We Got. We Got."
C. SEXTON	Diamond Girl	Competition For BOCES's Queen	"The Tin Man"
A. SHORTSLEEVES	Palma's Spanish	Teaching The Best and Shooting The Rest	"So You Say You're A Star"
A. SIMMONS	My Best Friend	Getting Caught	"South City Midnight Lady"
C. SMITH	Running The Roads	People Who Lie	"I Shot The Sheriff"
P. SMITH	Criticizing Cindy Fourth Periods	People Who Act Like Puppies	"You Ain't Seen Nothing Yet"
M. SMYTHE	Good Times	Tony's Attacks	"Time In A Bottle"
N. STOUGHTON	7th Period Class	Playing By The Rules	"We May Never Pass This Way Again"
D. SUDDARD	Weekends	False Rumors	"So You Say You're A Star"
P. TOWNE	Garry	Rainy Days	"But Most Of All I Love You"
M. TURNER	Being With Tom	History Class	"Having My Baby"
M. VADNAIS	My Teddy Bear	Being Lonesome	"Never My Love"
R. VARNEY	Parties	Certain People In Fort Edward	"Knights In White Satin"
R. VIAULT	Knowing I'm Right	Sirens & Flashing Red Lights	"Po Po Gee Jo"
T. WEATHERWAX	Two Guys Named Gary	A Certain Brunette	"Having My Baby"
G. WHALEY	Just Biling With My Friend	Interruptions	"Grandma's Feathered Bed"
S. WILLIAMS	Counseling Everybody's Love Life	The Bakery On Mondays	"And, I Love Her"
J. WILSON	Music	Narrow-minded People	"Nantucket Sleighride"
J. WITHERELL	Davey Crockett	Pretentious People	"Need To Be"

B.O.C.E.S.

EDUCATIONAL AND VOCATIONAL

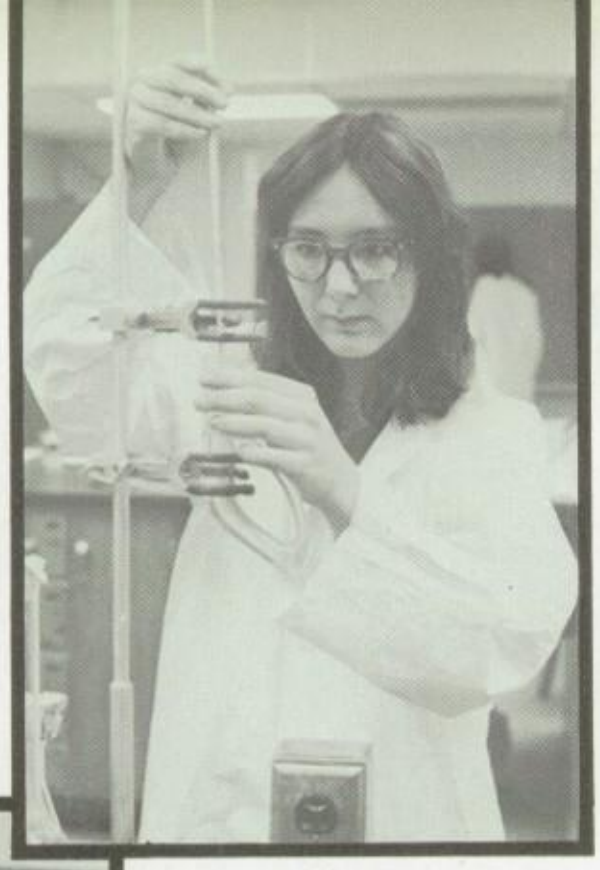

Julie

Bob

Dick and Tom

Sandy and Charlene

Cindy and Laurie

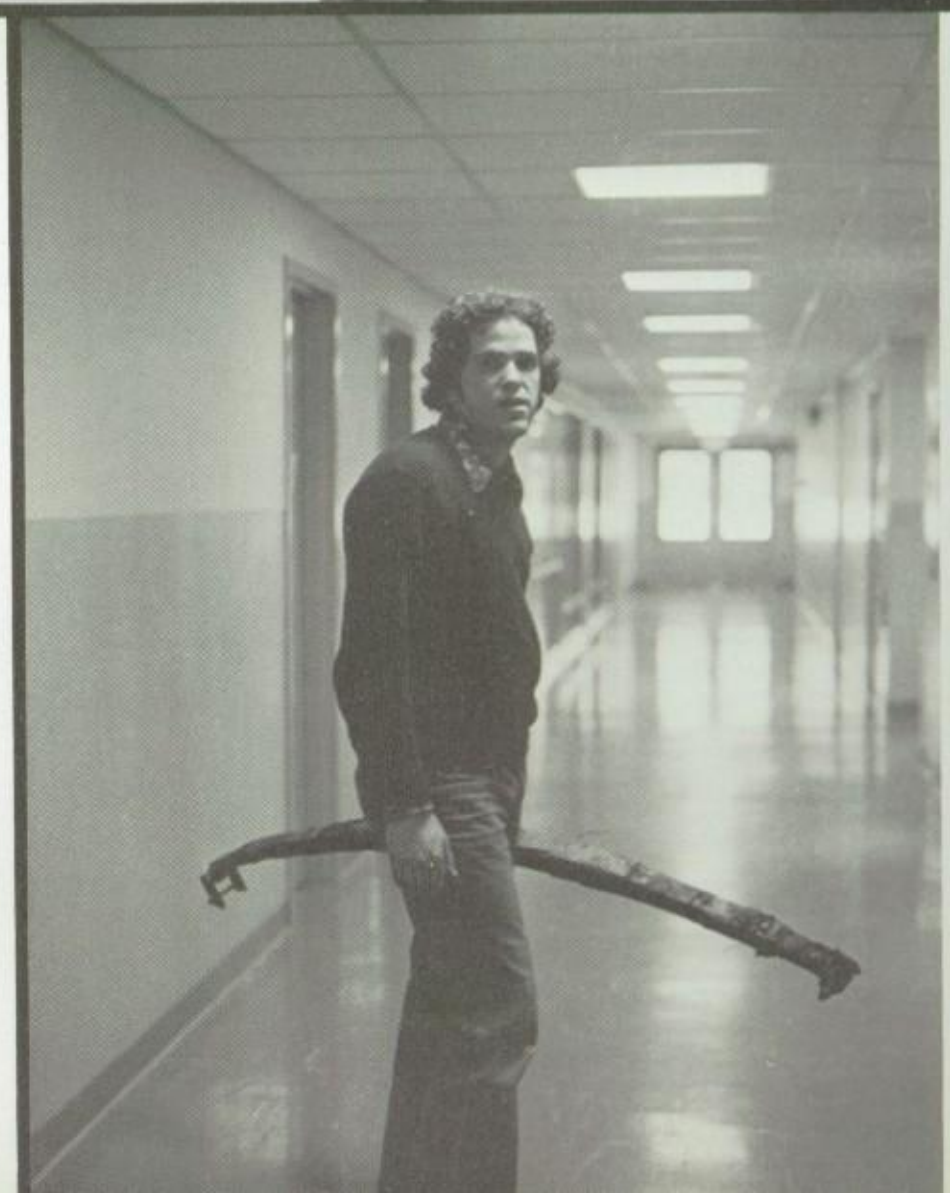

Joe

BOMBERS
FOR NOW AND FOR LIFE

Melody and Patty

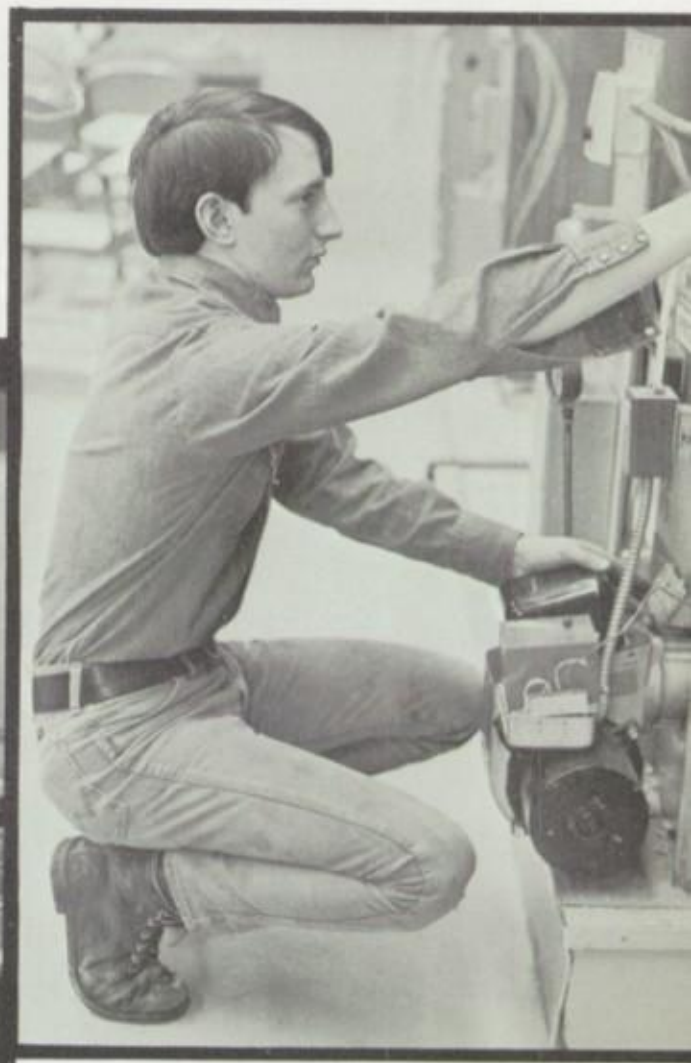

Jim

Dick, Colleen, Carol and Chris

Ed and Bob

Earlene and Sue

CAN YOU IMAGINE . . .

... Carol, Charlene and Dawn in school every day for a week? ... all the senior boys cheering for female athletes? ... Tony Montello being complemental and not insulting to anyone? ... the football team having a winning season? ... certain people in our class minding their own business? ... Jim McCabe and Ed Brown not enjoying farm life? ... Lynn, Chris and Sandy without Sam, George and Billy? ... any senior not spending second period at Seeley's? ... seniors having perfect attendance at BOCES on Friday afternoons? ... Craig Jordan being short, skinny and quiet? ... Steve, Duane and Sam with cromers? ... Sandy Lindsey liking our winters compared to Florida's? ... ever seeing Mark Buckley when his face did not turn red? ... not ever having a party at Colleen Gannon's? ... Billy Cutler being on time for anything? ... not hearing Linda Cicero singing in the halls? ... Anne Lewza spelling any words wright? ... Nancy Stoughton passing by and not picking up a stray penny? ... Cindy Sexton as a cheerleader and Laurie Savasta being shy? ... Karen and Toni not being able to get along with Mr. Rogers? ... getting out of Miss Mulcahy's car in a hurry? ... our friend and teacher, Mr. Rogers, with an "Afro hair-do". ... any agrument of Earlene's that she won by just talking? ... Mrs. Hardick not standing on her "tipy-toes" to erase the board? ... not having a party during school hours? ... Sue without her Paul Bunyan or staying calm at parties? ... Laurie and Cindy with their coats off? ... "Bomba" without lollipops or Cindy Forte without any problems? ... Tony without his green pants and his stars and stripes sweater? ... Mark Corlew cheering for the Celtics and Denny for the Knicks? ... the girls' basketball team getting beat by 83 to 2? ... Fort Edward High School without Mr. LaSarso? ... Janis Wilson being on friendly terms with Tony? ... Jennifer, "Buck" and Tim Goodspeed without red hair? ... a class meeting with all of our senior advisors attending? ... Joan LaClair at a loss for words? ... Tony Montello bringing back most of Mr. LaSarso's library? ... Laurie Gorham and Sylvia Collier being tall? ... not having one of Mr. Kilrain's spot checks on Mondays? ... all the seniors getting along together just once? ... Miss Mulcahy without any of her "today" jokes? ... Joe Anderson spending his free time in Fort Edward? ... Rene, Melody, Pam, Colleen Brown, and Mary Vadnais having in-town interests or Bob Viault not being interested in anyone? ... Julie and Gus not spending third period with Mr. Kilrain? ... Denny finishing the basketball mural in the gym by June? ... Eileen and Bob Longden passing by a tree without hitting it? ...

the gym by June? ... Eileen and Bob Longden passing by a tree without hitting it? ...
Danny Gates taking over when Evel Knievel retires? ... Tim Hayes failing Spanish or Tom and Dick failing electronics? ... Lori Hervieux and Ann Shortsleeves walking to school? ... Andy Mingo making one of his clean get-aways? ... Mary Smythe and "Buck" agreeing on anything? ... Becky and Chryl not making someone a good secretary some day? ... Chris Caputo and Ann Simmons enjoying gym classes? ... Dick Mitchell or Jerry not getting around in a kitchen? ... Pete Smith being anything but a nice guy? ... Fort Edward High School without the Class of 1975?

WE'LL NEVER FORGET . . .

... all the parties that the seniors had during the past four years. ... the good times spent at the "Log". ... Fort Edward High's answer to Lucas Tanner - Mr. Rogers. ... all the gang who tried to get a Senior Play started? ... our good friends - Mr. Bickford and Mr. Tracey, bus drivers. ... the New York State June 1974 Regents Exams. ... all the coaches who assisted us in boys' and girls' sports. ... the excitement of Laurie Gorham's word games. ... certain senior boys playing with A. T. & T. ... our former classmates - Debbie Corlew, Jeff Harper, Scot Byers, Debbie Hunsperger and Patty Fisher. ... Tony, Mark, Dan, "Buck" and Steve being called the "Dudes". ... all the P.D.A. displayed in the halls. ... our Junior Prom - Stairway to Heaven - with Bill and Colleen. ... the night that Sullivan's was raided. ... the excuses Bomba made for making gaseous solutions in Chemistry. ... our fabulous prom picnic featuring Paul Bunyan. ... the humorous disposition of our own McCloud - Bill Fisher. ... Colleen Gannon's great parties. ... the nice job that was done fixing lockers. ... the good times we had before, during and after school hours. ... the guards in the third floor lavatories. ... the great time held at Bill Fisher and at Ann's on New Year's Eve. ... the way Pam said "Pardon me" to Mr. O'Brien. ... the sweet smell drifting from Room 36 every February. ... Mrs. Rutledge and our third period English class. ... the BOCES bus on cabbage day. ... the day the senior girls visited the Haunted House. ... all the wonderful assemblies that the school had for us. ... Colleen Gannon taking geometry one more time. ... the weekend spent in Quebec City by the French III class. ... Craig "Fonzie" Jordan winning the Greaser Day award. ... Miss Cicero's 7th period history class playing the stock market. ... Mr. Kilrain's often told story about the two knights. ... Mary Smythe's wonderful sneezes and her beautiful tonsils. ... our first attempt at putting a Humanities course together. ... Mr. Rogers putting up signs for the girls' basketball scores. ... Bob Viault and his many girl friends. ... Mr. LaSarso being asked to leave a girls' basketball game. ... how a certain senior makes of fool of himself at times. ... Lori Hervieux getting her finger stuck in a desk in French I. ... two great teachers - Mrs. Meron and Mrs. Hanson. ... Mrs. Morrill, Betty and the staff of the cafeteria. ... a real nice person who helped out in the cafeteria - Ethel. ... trying to understand any of Mr. O'Brien's essay questions. ... all the "Cream of Wheaters," " Ham and Eggers," and "Pineapples". ... the team winning two football games in one season. ... the days Fort Edward went dry. ... Miss Mulcahy's "today" jokes and taking some great pictures for us. ... a fine teacher, Mrs. Tyler, and Dick Carpenter, a custodian, who retired this year after dedicated service to the school. ... our parents, advertisers, patrons, and friends and especially Mr. Durling and Mr. Brady, who made this yearbook possible. ... our understanding teachers, administrators and class advisors. ... how long it took us to become seniors. ... the real fun we had trying to remember things for this page. ... our Senior Outing, the Alumni Banquet and Graduation Day.

MEMORABLE MOMENTS

We are the future
Looking out on the
past.
We are the present
Making old things
last.

We are tomorrow
Thinking of
yesterday.
We are today
Doing things our
own way.
-Lisa Randall
from TEEN

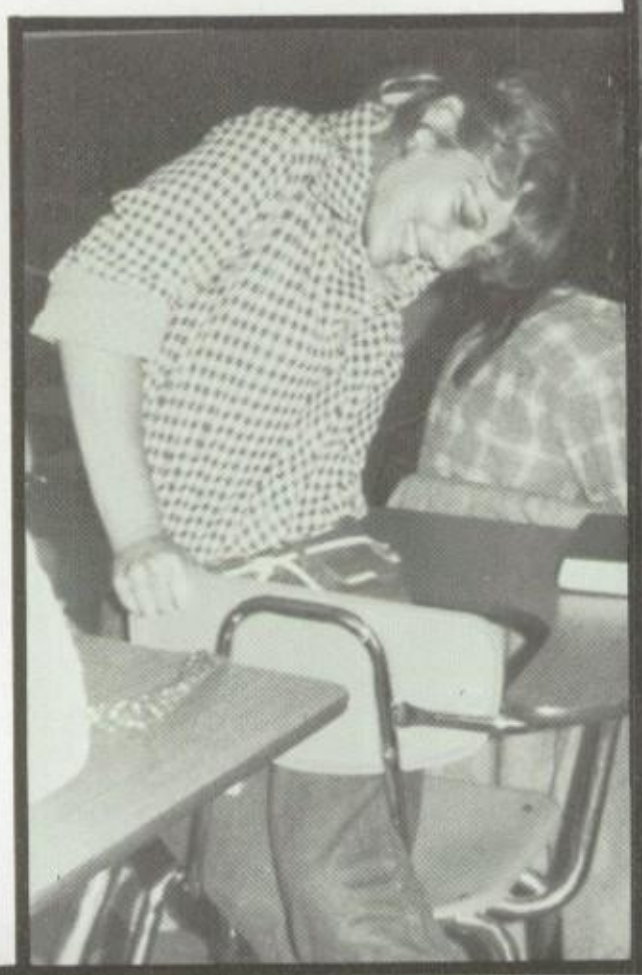

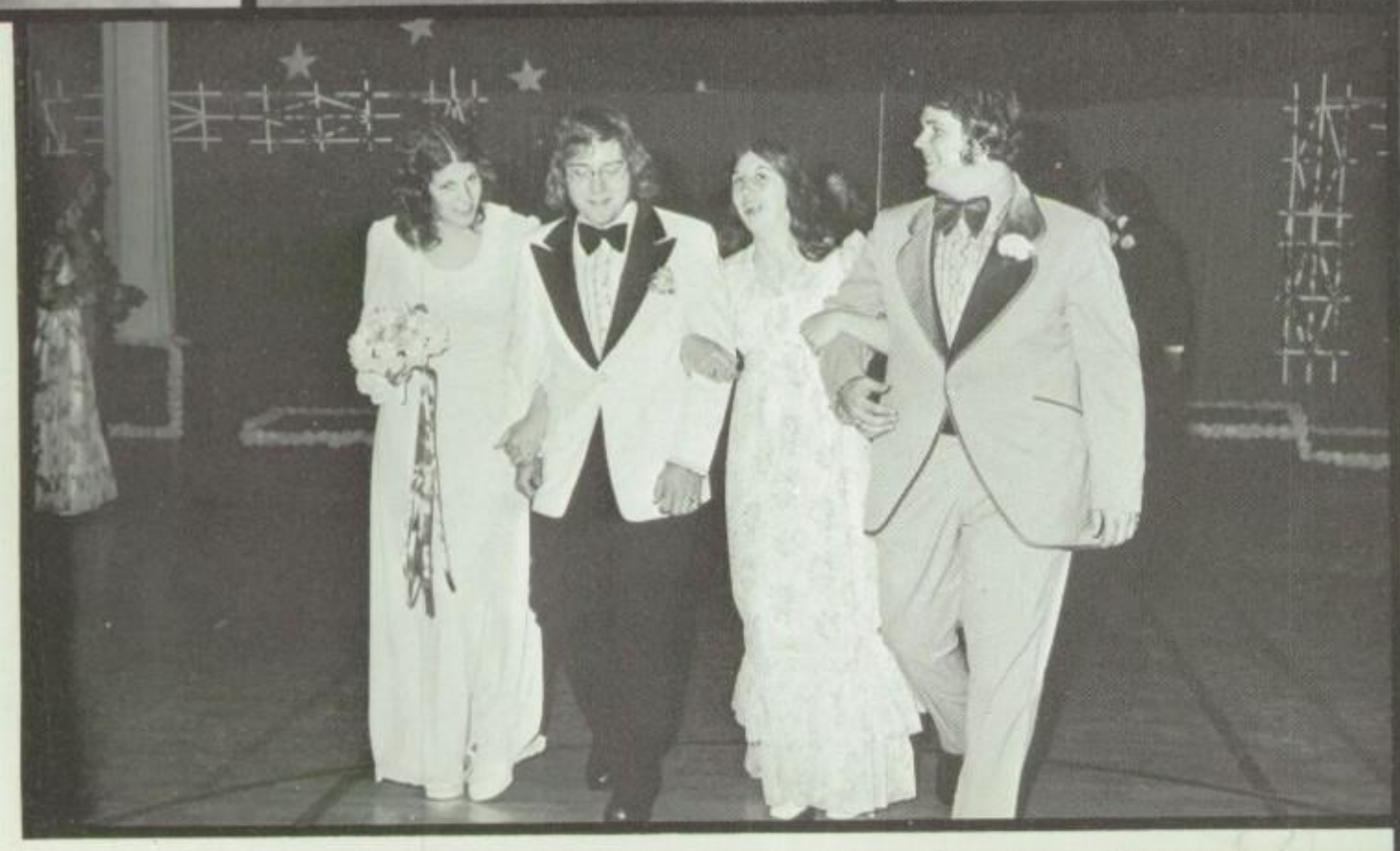

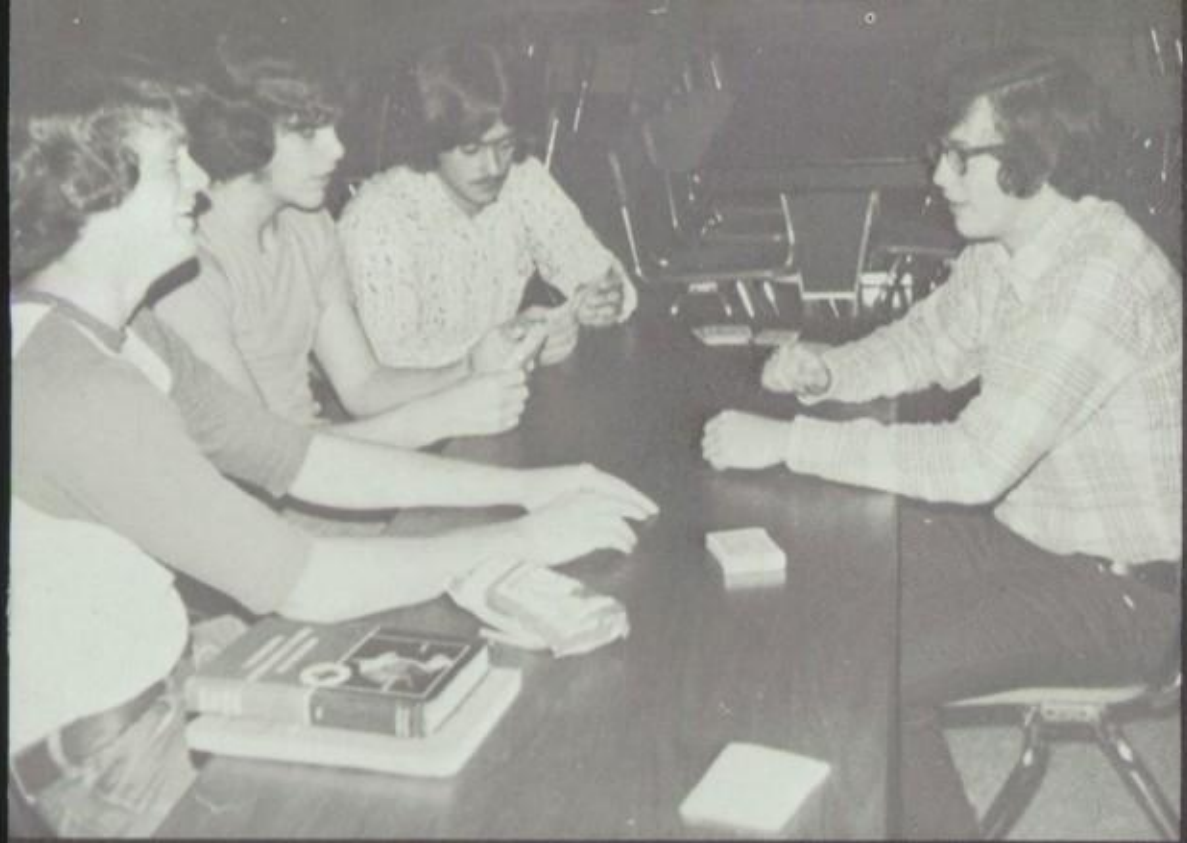

NOW...

...BUT...
LASTING

CLASS PROPHECY

JOE ANDERSON has joined the Hawthorne Cabaleros as first baritone. SAM BALDWIN has released his second album for Apple, called "Lynn". In the restaurant business we have: COLLEEN BROWN and DICK MITCHELL in the catering business; CAROL MANDOLARE has a chain of Mandy's Subs; ANN SHORTSLEEVES has Shop and Eat Stores; CHRIS CAPUTO and CINDY SEXTON have excellent food at their Drop Inn. MARK BUCKLEY was appointed assistant superintendent at West Point. PAT CAHN, MELODY TURNER and DAWN SUDDARD have opened up their own beauty salon, Wash 'n Curl, right next door to EARLENE MacDUFF and ANN SIMMONS's fashionable boutique. STEVE CANTIELLO and MARK CORLEW have joined Led Zeppelin and the Rolling Stones as publicity men for their tours while DAN GATES is on tour with Todd Rundgren's Utopia. In the high school we have: DUANE CARTER teaching typing; RENE VARNEY teaching art; GUS FLEMING teaching Driver's Ed; SYLVIA collier teaching English; LAURA GORHAM teaching French; and SANDY WILLIAMS has taken over the school office for Miss McCurry. DON CASSANT is in Hollywood doing a remake of "Bomba the Jungle Boy". LINDA CICERO stars in the revision of the TV series "Police Woman". BILL CUTLER worked his way from carrier to editor of the POST-STAR. DENNIS DONAHUE has finally completed the basketball mural in the gym. In sports, EILEEN DONBECK is a coach for a pro girls' basketball team and her stars are KAREN HUBBARD and MARY SMYTHE while BILL FISHER has led his Celtics to antoher NBA championship; and after some successful years in professional baseball, PETE SMITH has taken over the field operation for the NY Mets. CINDY FORTE and COLLEEN GANNON are nurses in the Peace Corps doing excellent service in the jungles of Kenya. LYNN GORHAM is an executive for SAMS onite Luggage while PAM TOWNE is a district manager for Zayres Department Store. JERRY HATHAWAY operates a chain of Savages Super-ettes. TIM HAYES is still in training for the winter Olympics. BECKY HENDRICKS and SANDY LINDSEY each have their own ranches where the finest horses in the state are raised. LORI HERVIEUX, because of her physical ability, has been appointed to the President's Council on Physical Fitness. CHYRL HOARD, NANCY STOUGHTON, MARY VADNAIS and TONI WEATHERWAX have put into practice their experiences and run a secretarial school. CRAIG JORDAN has taken over the role of Jimmy the Greek. JOAN LaCLAIR was appointed to head the new CIA with ANNE LEWZA and SUE HUDSON as her top undercover agents. CHRIS LaSARSO, who took care of the Pepsi machine so well, has been hired as the area manager for Pepsi-Cola. DICK LEWIS and TOM PLUDE run the best electronic repair shop in town. BOB LONGDEN has been given the Best Driver of the Year Award again. JIM McCABE operates a successful farm with part-time help from ED BROWN, a top welder for Sandy Hill. JULIA MINER is in charge of the industrial lab at Scott Paper. ANDY MINGO has been all over the world since he was appointed to the top position in Sea Shores International Tours, Inc. TONY MONTELLO is in Martinique, still hiding from the CIA. LAURIE SAVASTA is well-known for her cake decorating at Doris Ann's. CHARLENE SMITH conducts sewing classes for Singer's in the Plaza. BOB VIAULT runs a used car lot with TIM GOODSPEED as his mechanic. JANIS WILSON has finally published her best seller, "How to Englighten the World on Your Own". GEORGE WHALEY is co-owner of a famous spot called Canadian Club. JENNIFER WITHERELL is using her excellent French knowledge as an interpreter at the United Nations.

CLASSES

MRS.
STOUGHTON
ROOM 33

CLASS OF 1976

MRS.
HARDICK
ROOM 35

MISS
CICERO
ROOM 34

MRS.
RUTLEDGE
ROOM 20

CLASS OF 1977

MR.
STOUGHTON
ROOM 21

MR.
ROGERS
ROOM 29

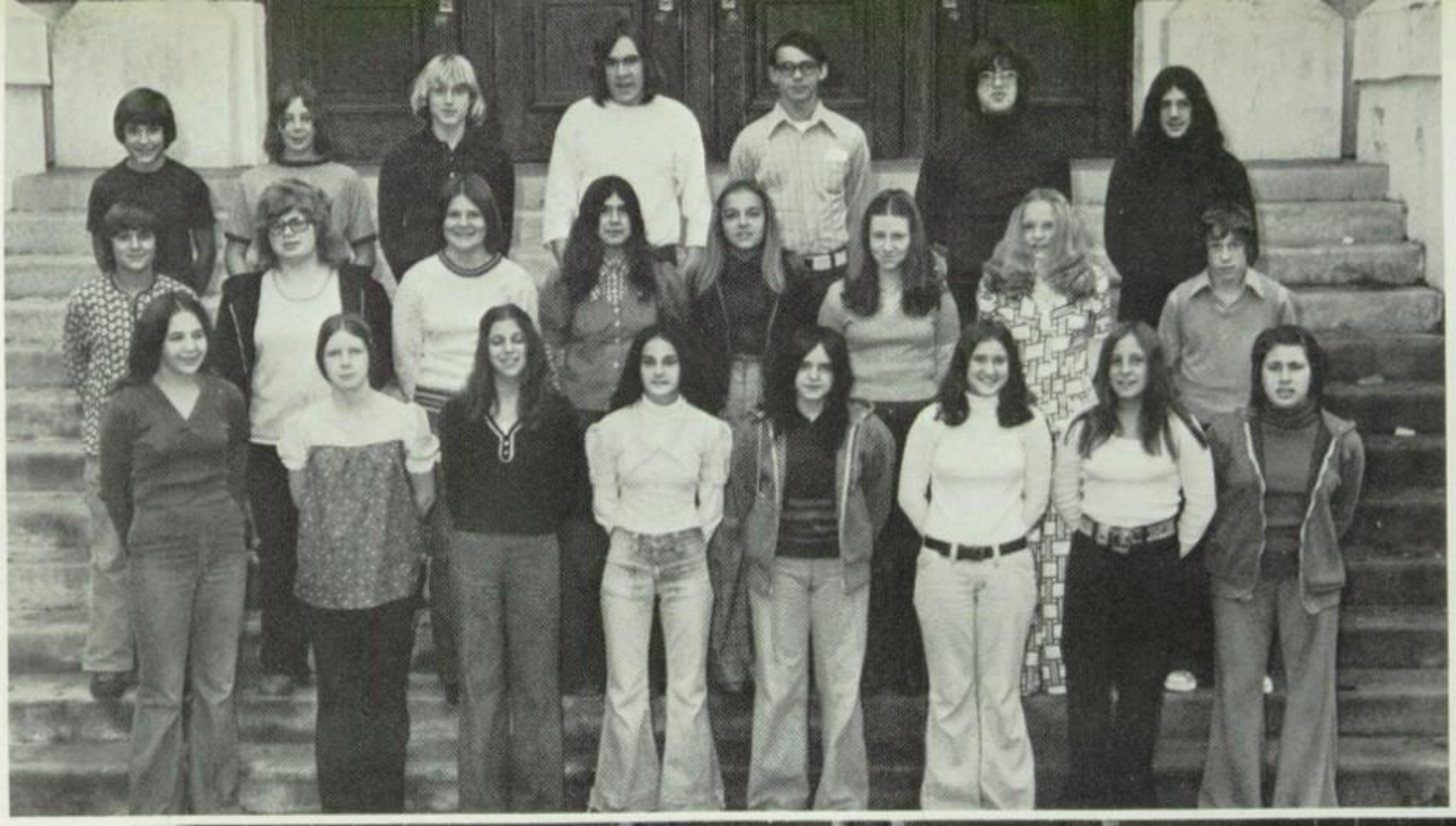

MR.
SALEM
ROOM 24

CLASS OF 1978

MR.
O'BRIEN
ROOM 23

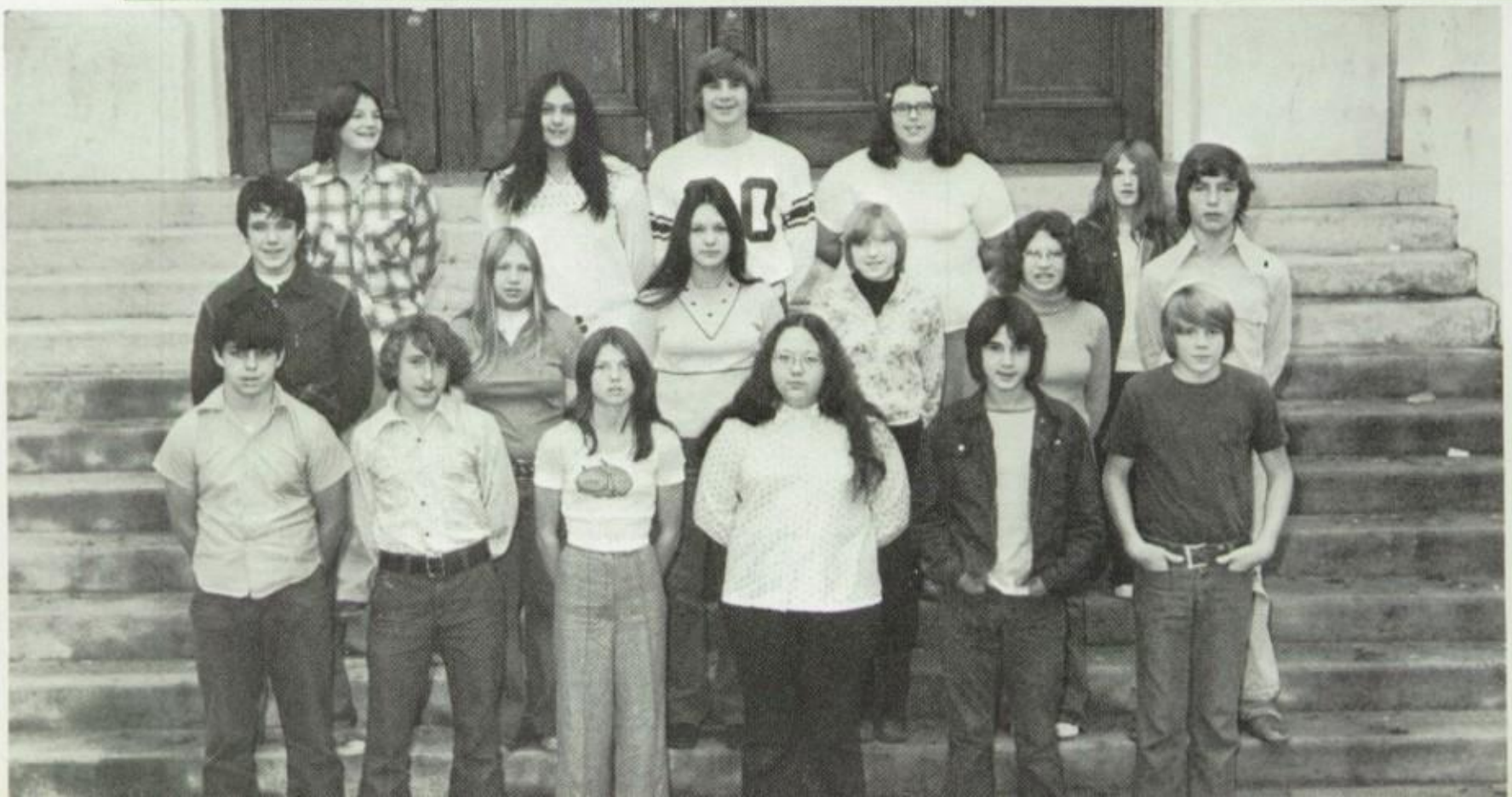

MR.
COONEY
ROOM 26

HIGH LITES

SCHOOL DAZE

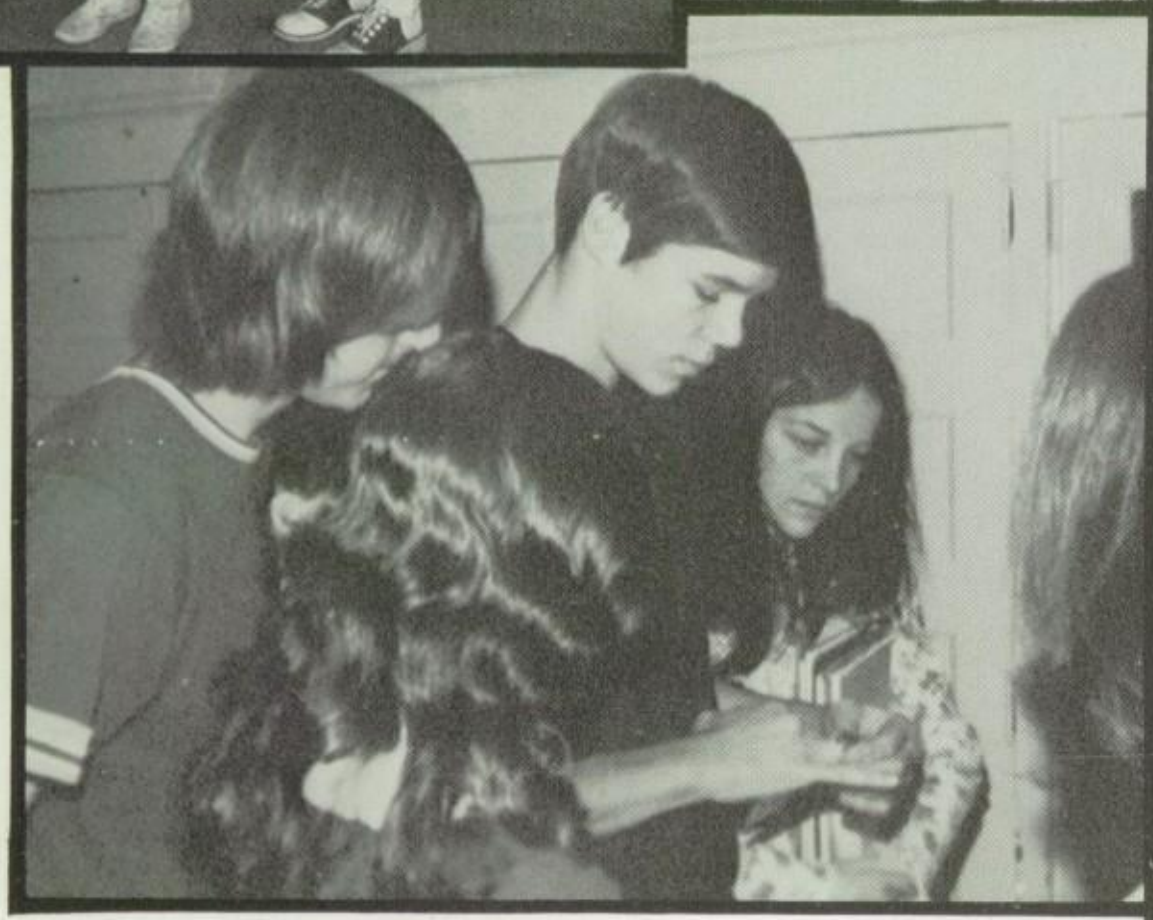

GRADES

EIGHTH GRADE

MR.
TOOMEY, SR.
ROOM 9

MR.
TOOMEY, JR.
ROOM 3

MRS.
DIDIO
ROOM 4

SEVENTH GRADE

MR.
DURKEE
ROOM 5

MR.
ROSS
ROOM 6

MR.
CLARK
ROOM 8

SIXTH GRADE

MRS.
ETU
ROOM 1

MR.
TERRIO
ROOM 2

MRS.
GROW
ROOM 7

THE MIDDLE SCHOOL RELIVES THE FIFTIES

COMIC BOOK GENERATION

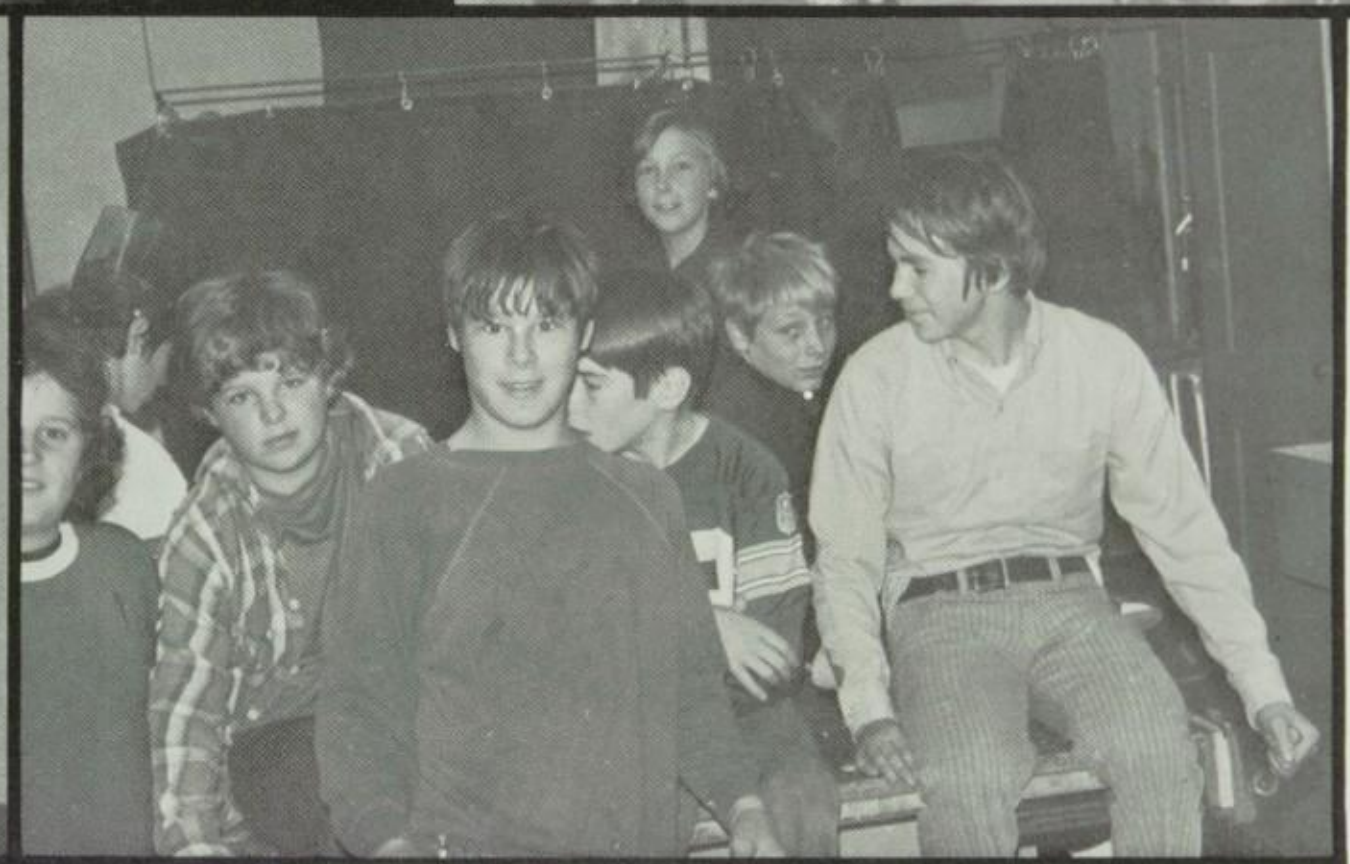

ORGANIZATIONS

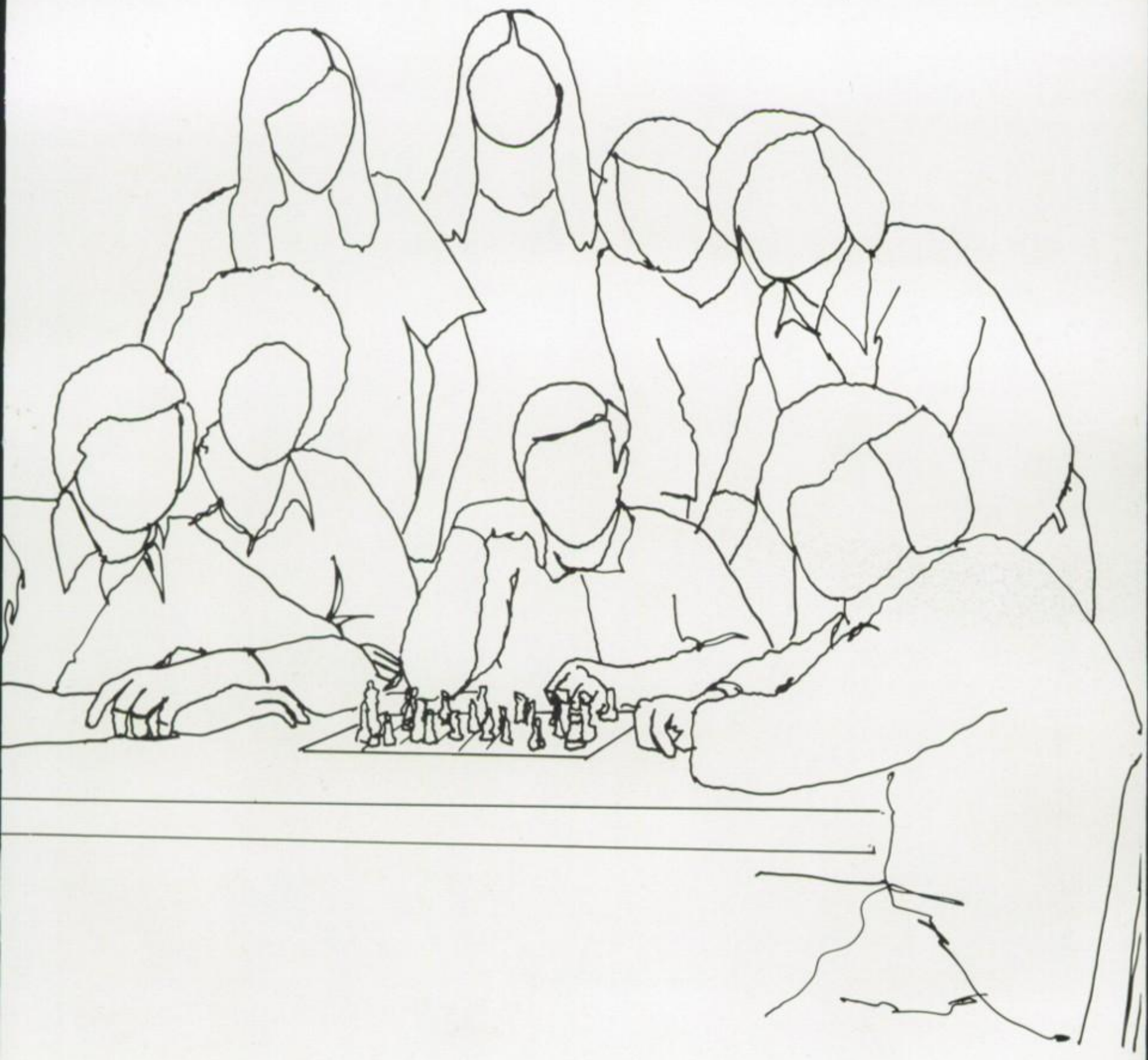

CIRCULATION
AND
ADVERTISING

PRESS CLUB

TYPING

ART
LITERARY
SPORTS
AND
PHOTOGRAPHY

FRESHMEN
AND
SOPHOMORE

TICKETS PLEASE

Lynn and Gayle
hard at work.

JUNIORS
AND
SENIORS

FRENCH

LANGUAGE CLUBS

SPANISH

BIOLOGY CLUB

HIGH SCHOOL GIRLS PHYSICAL EDUCATION LEADERS

BAND

Seniors Sam and Lynn.

Middle School Band
Members and Mr. Ecker.

CHOIR

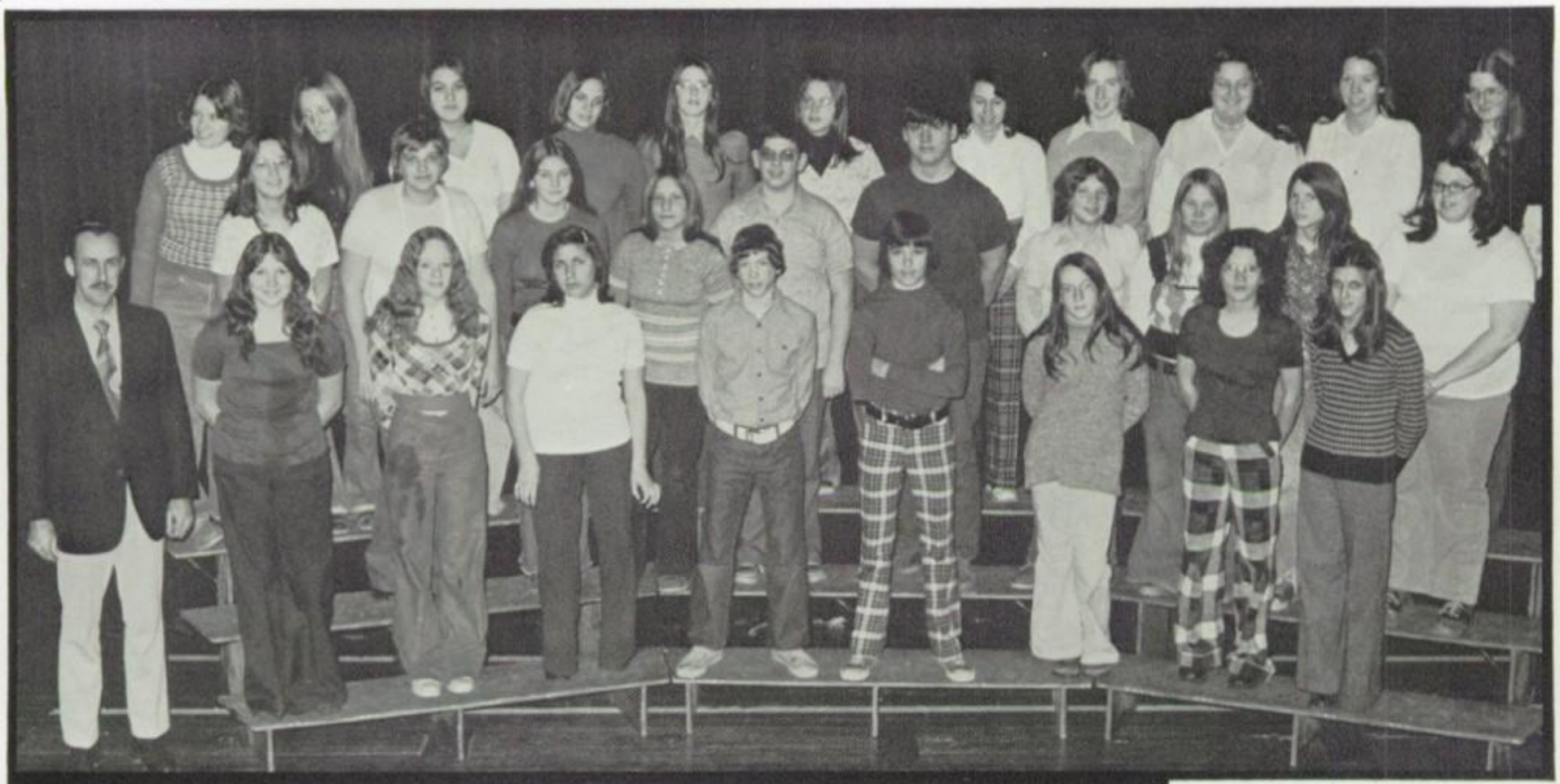

HIGH SCHOOL

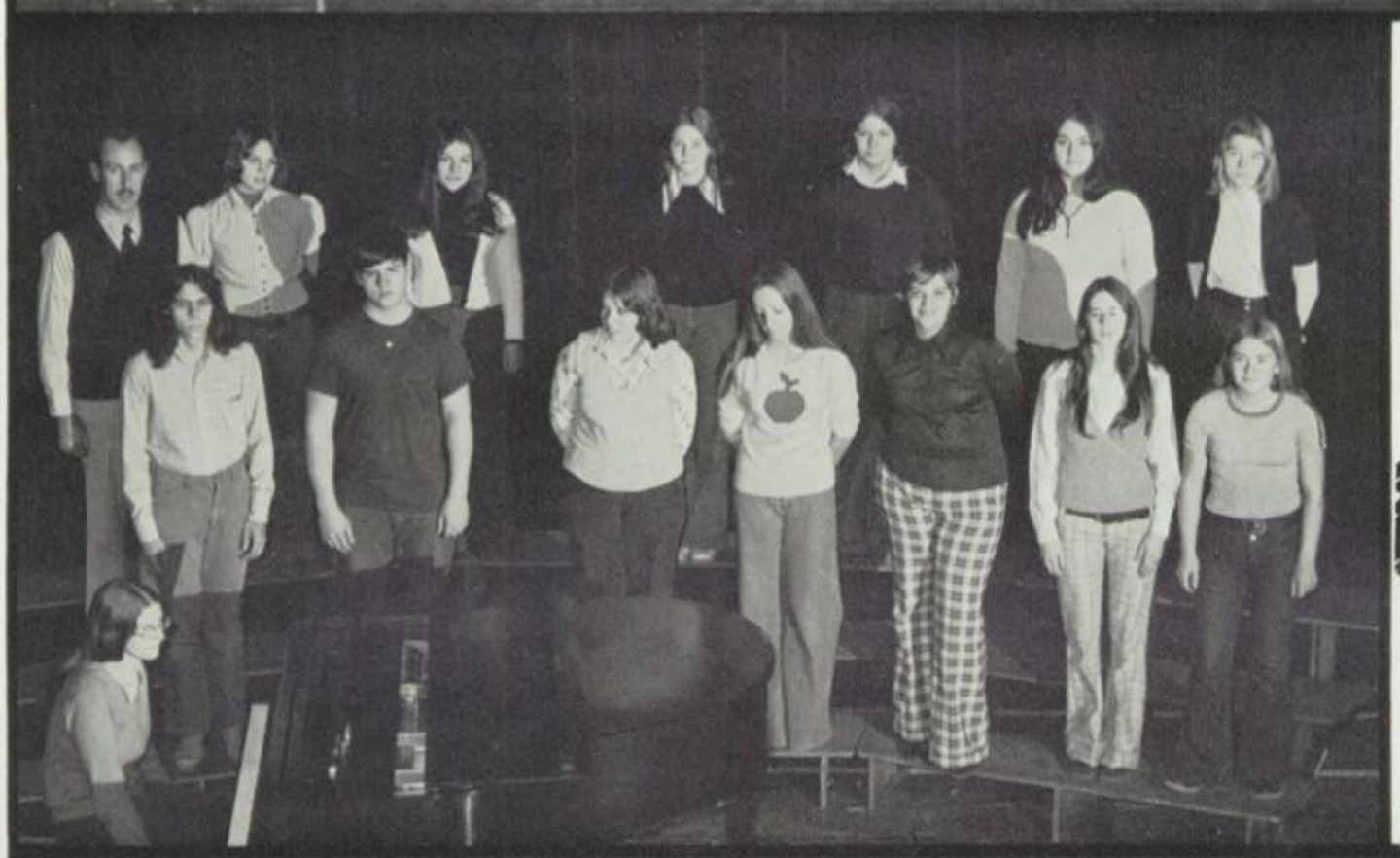

SELECT

JUNIOR HIGH

NATIONAL HONOR SOCIETY

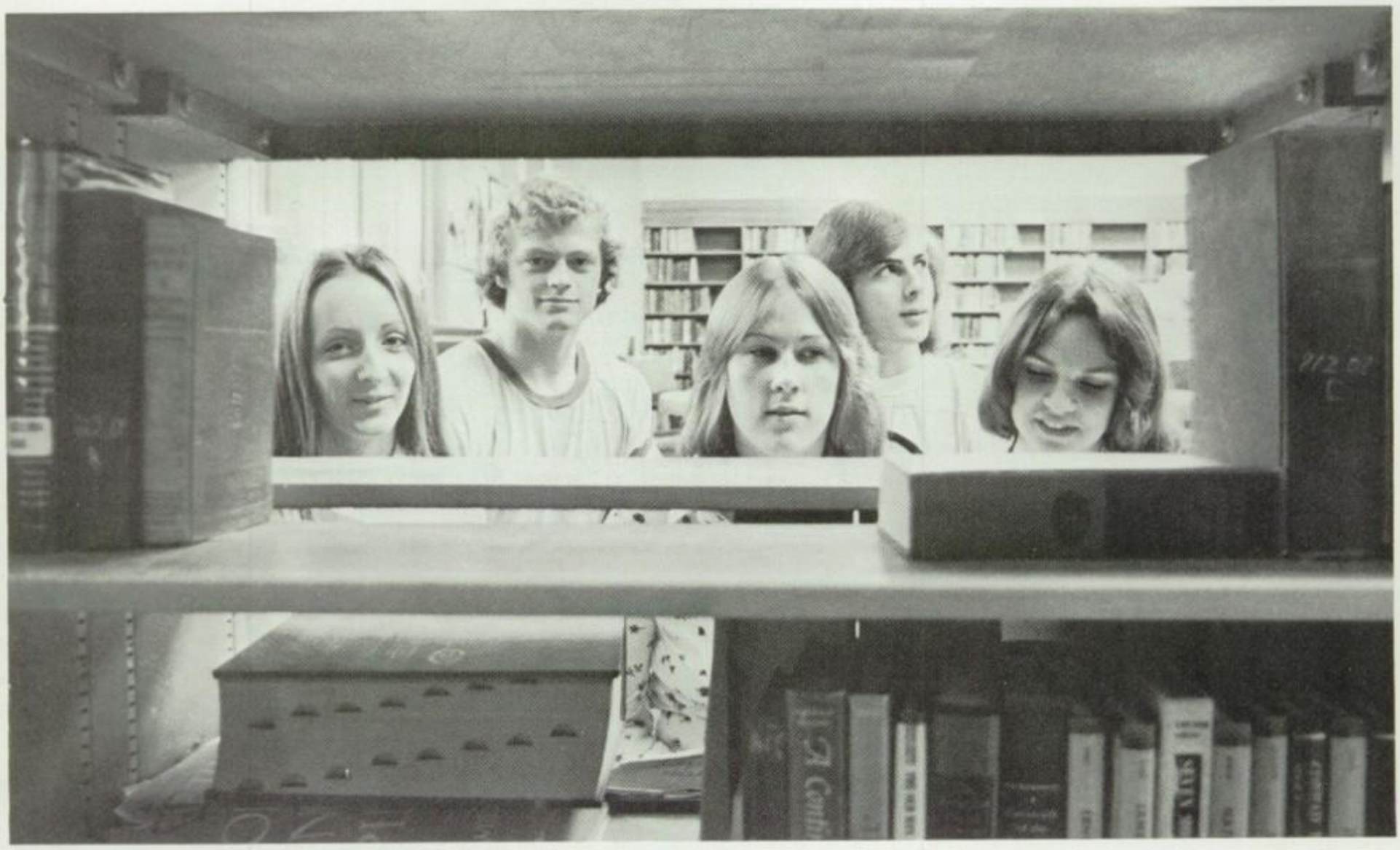

CHESS CLUB

HIGH SCHOOL

STUDENT COUNCIL

OFFICERS: Sue Hudson, Mary Smythe, Chris La Sarso, Anne Lewza.

MIDDLE SCHOOL

TOYS FOR TOTS

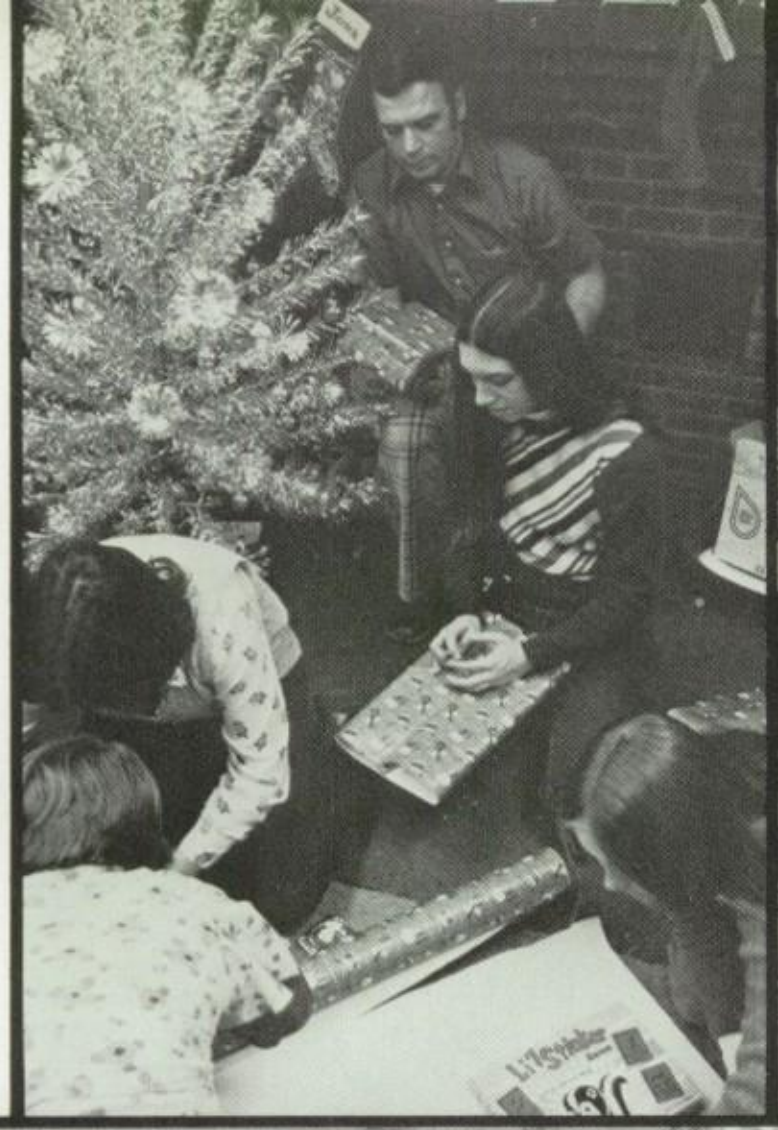

BOWLING CLUB

HAPPENINGS

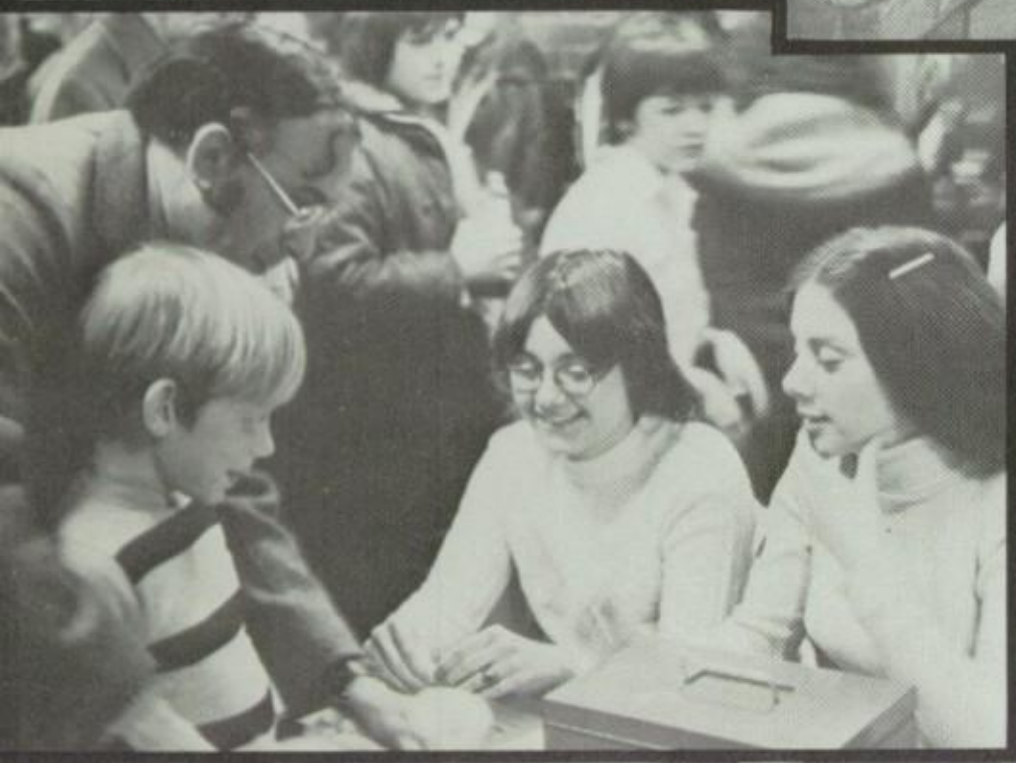

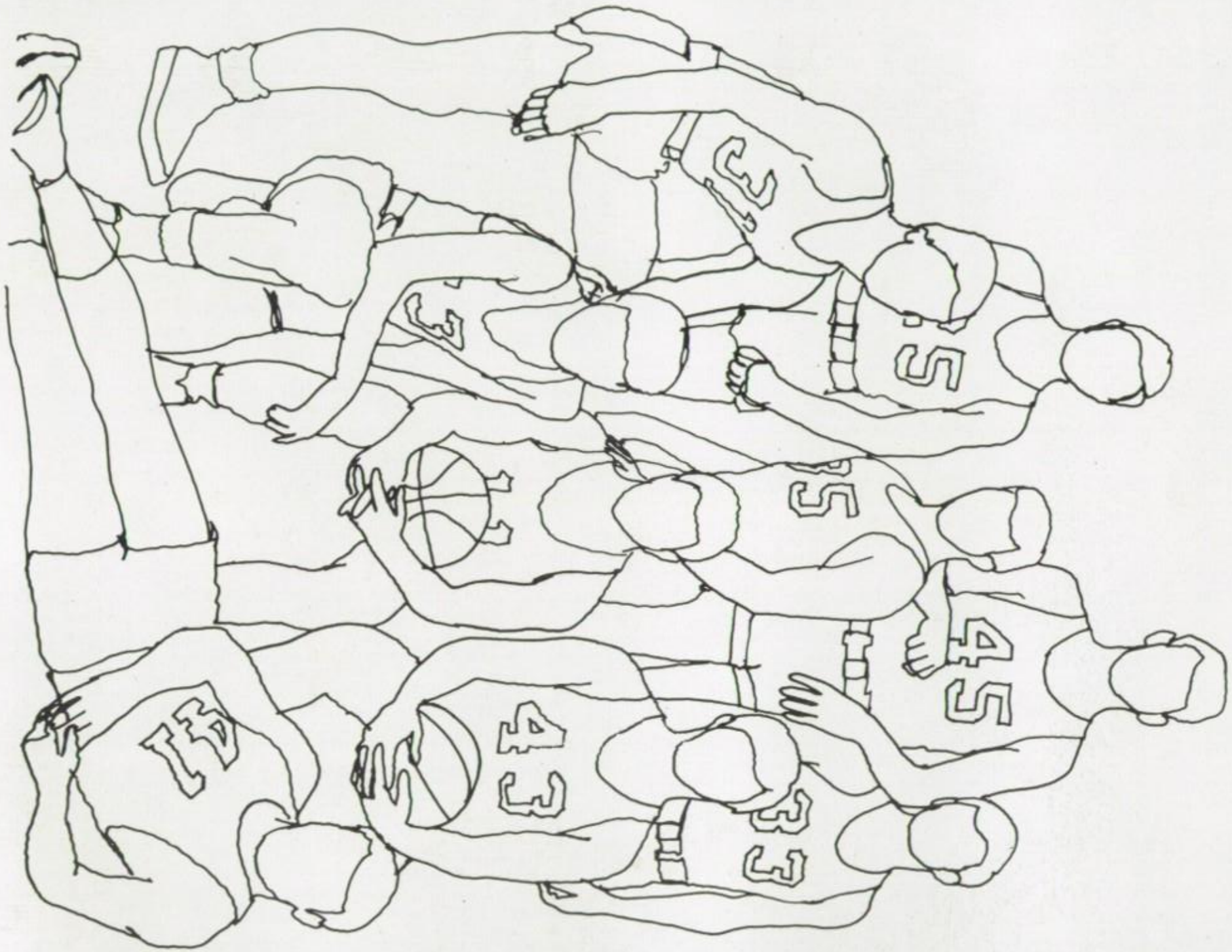

ATHLETICS

SENIOR STAR ATHLETES

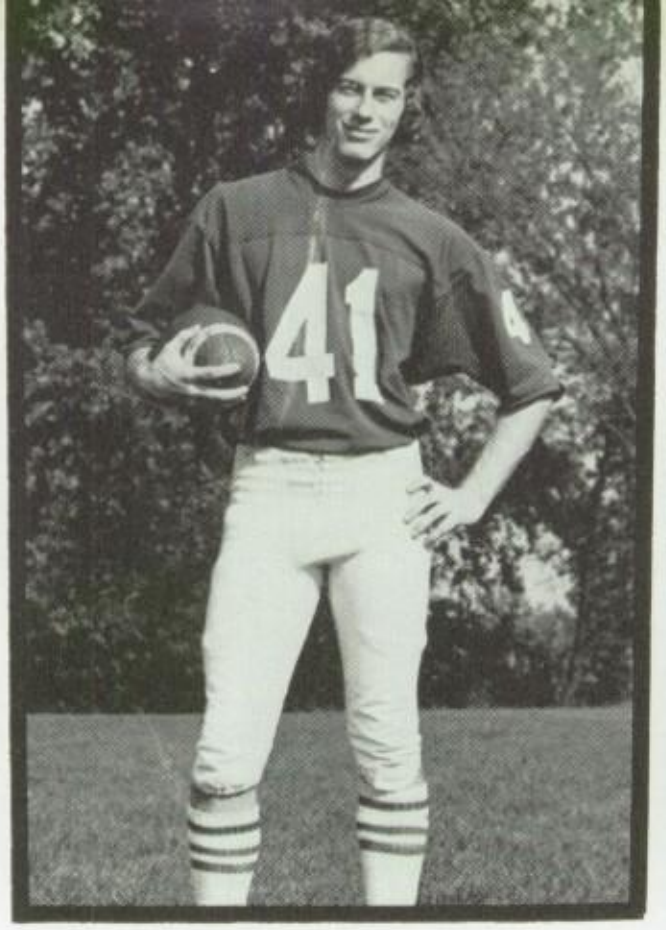

Bill Cutler

Pete Smith

Bob Viault
George Whaley
Don Cassant
Craig Jordan

Den Donahue

Bill Fisher

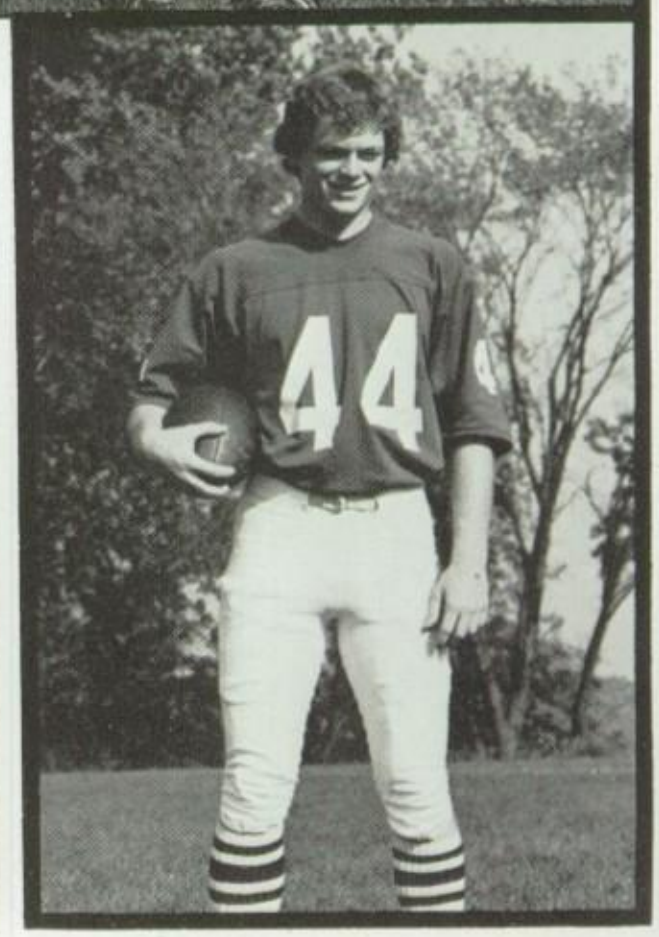

Mark Buckley

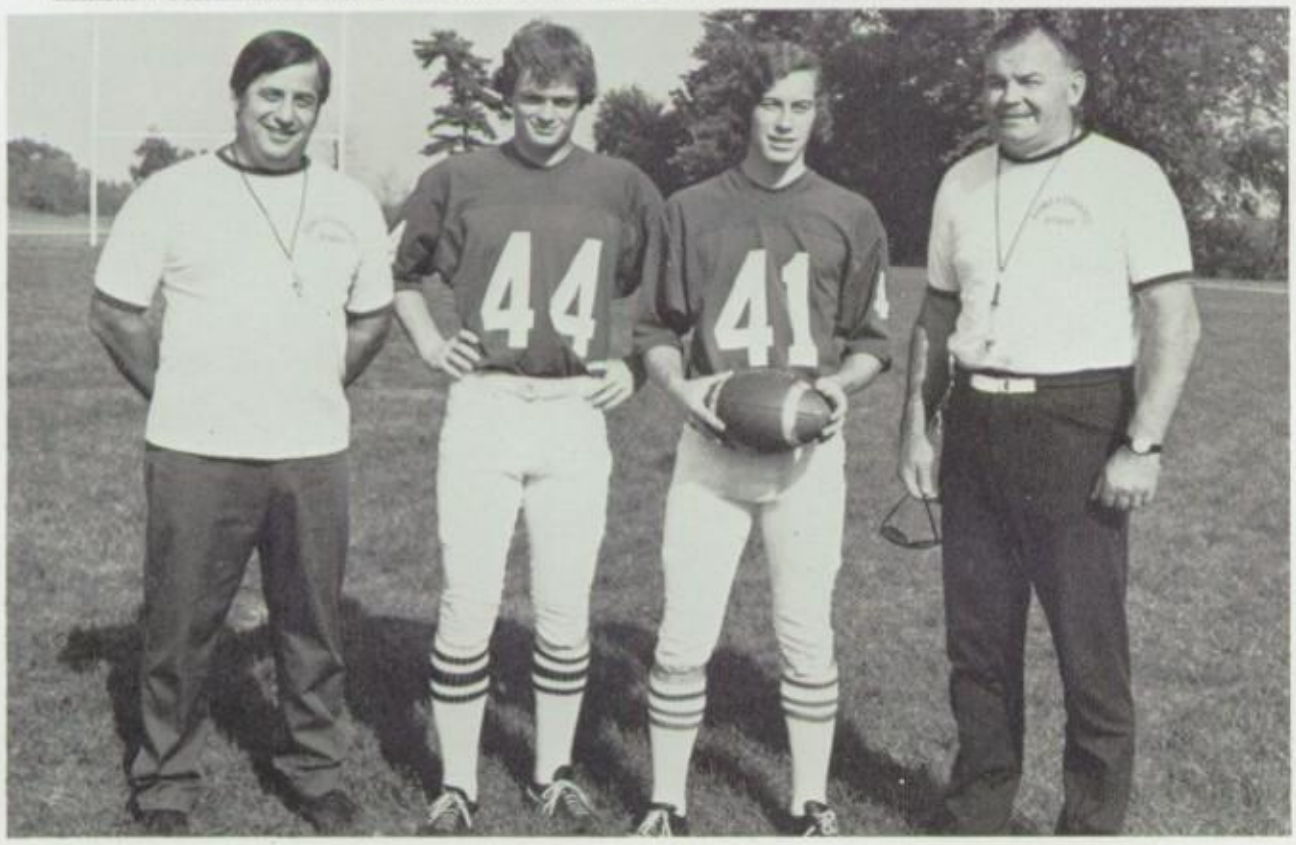

Coaches Terrio and Lewza with senior captains.

VARSITY FOOTBALL

The Flying Forts managed a respectable 2-5-1 record in the Northern Division of the Northern Conference by beating Greenwich 20-18, Corinth 46-8, and tying Hoosick Falls 14-14. Although plagued by numerous injuries to key men, the Forts displayed "grit and determination" in all the games.

Seniors line-up for action.

"GRIT AND

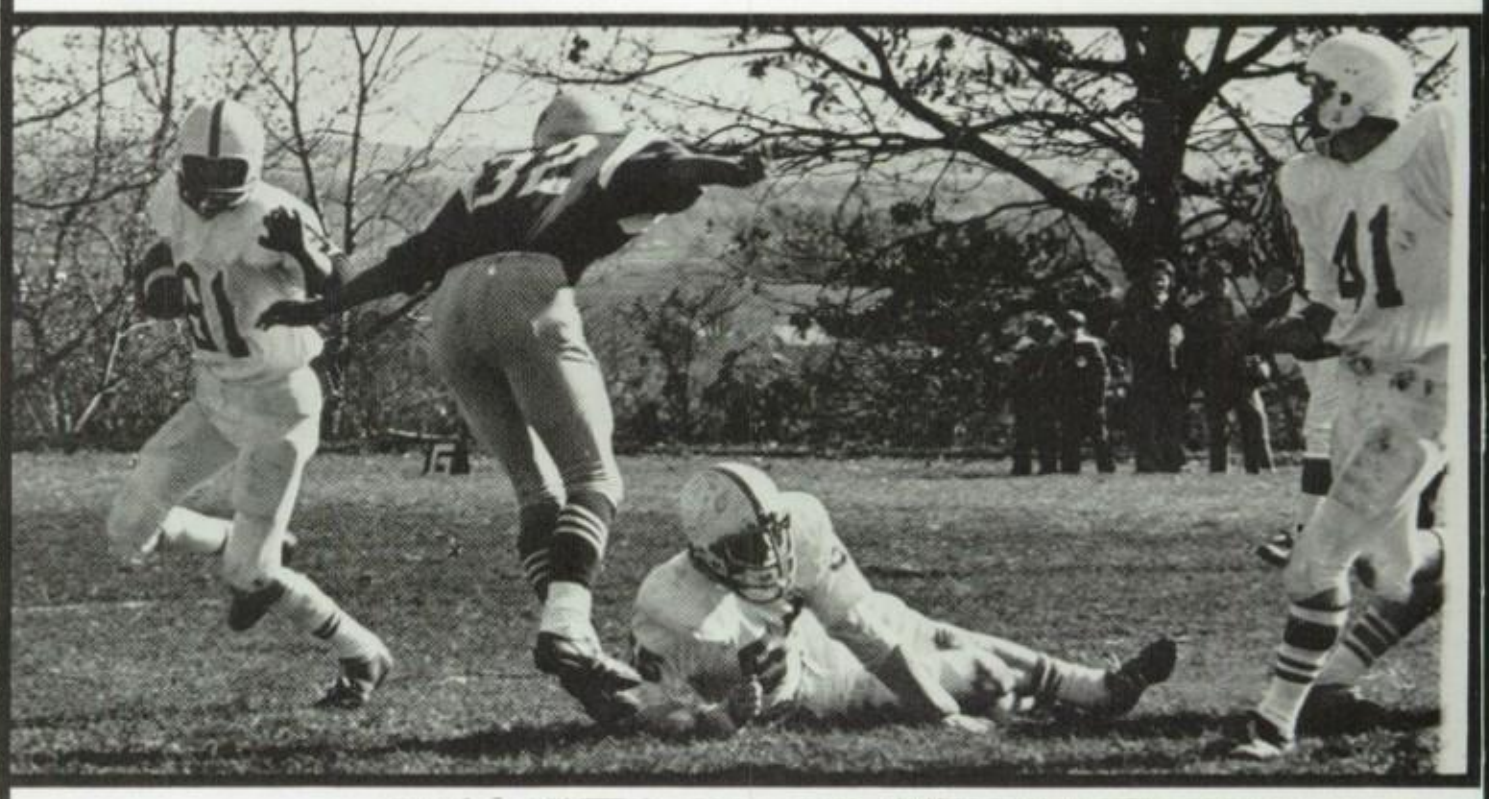

"Here is sure one dead 'Duck'!"

"Nice block, Matt!"

"I wonder if we will get to go in?"

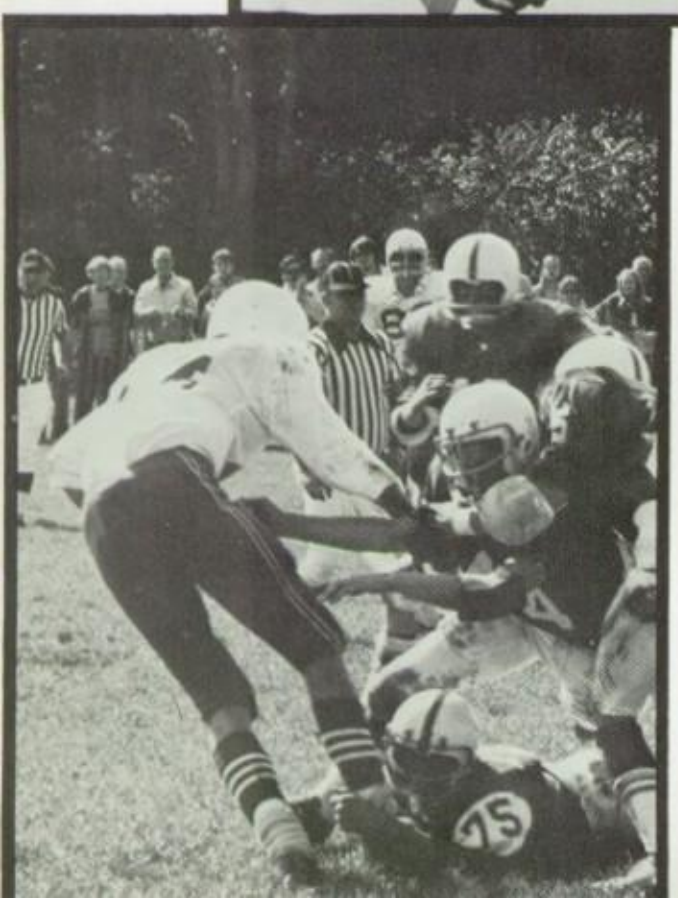

"I want this tackle!"

"Will he or Won't he?"

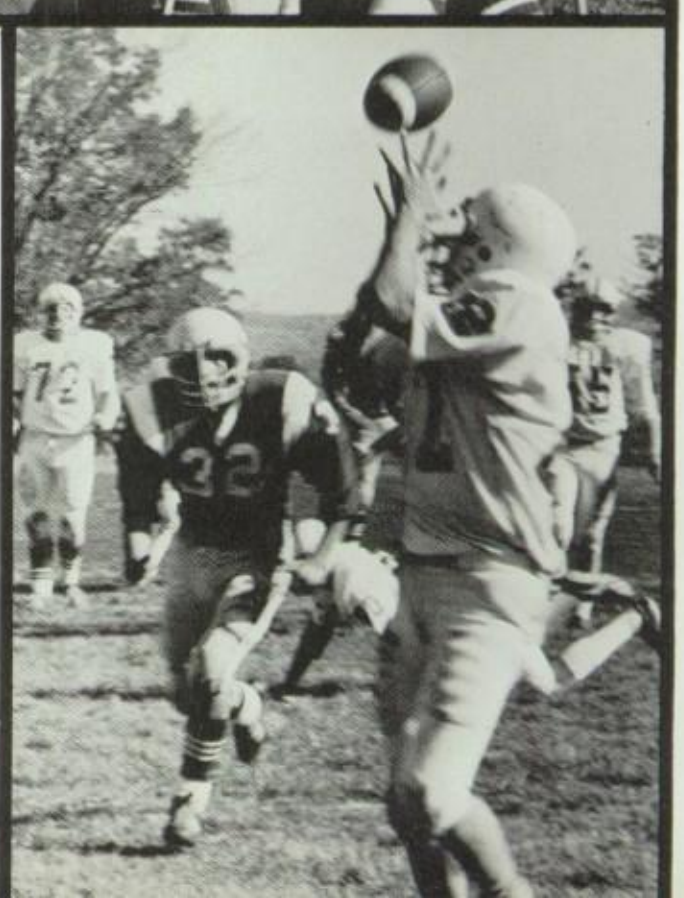

DETERMINATION"

"Got ya, you slippery old fox!"

"Is coach watching?"

"Why has everyone deserted me?"

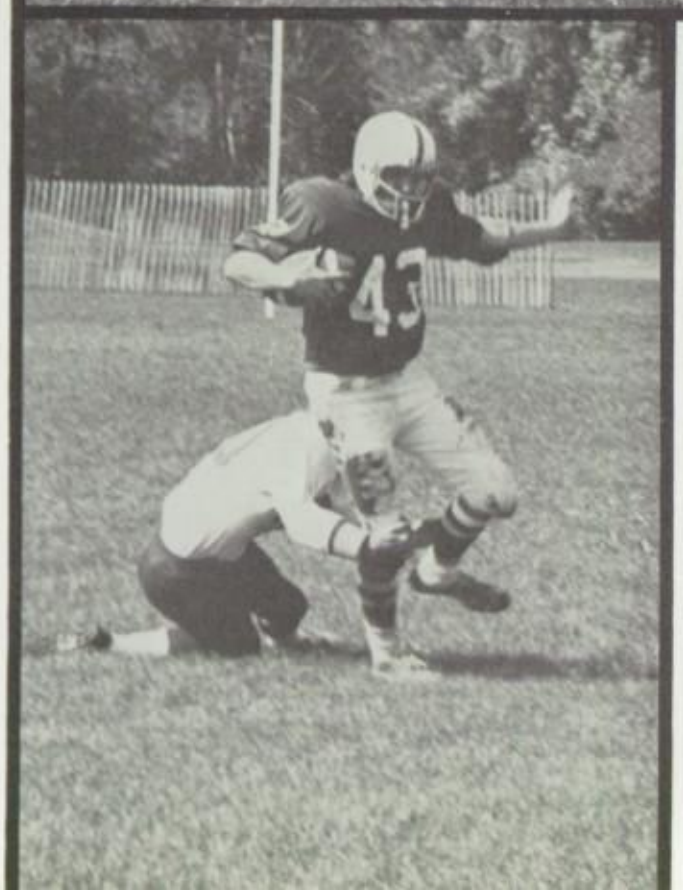

"Watch out for my back!"

"Want to race?"

FORTS PLAY TOUGH

"He has the Duck by the tail!"

"I hope my ballet teacher sees this step!"

"At last, I'm a hero!"

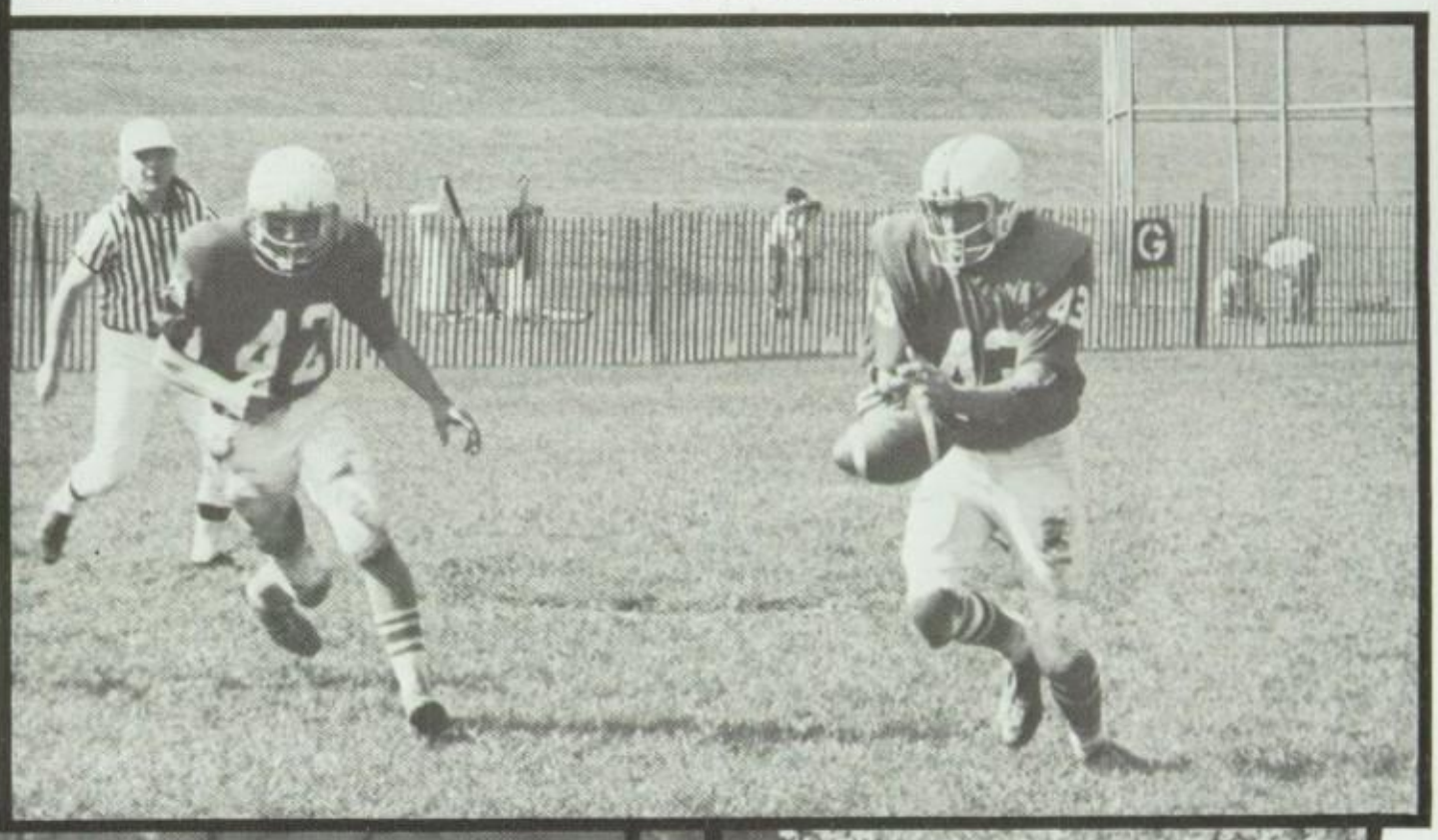

"Here, Lewz, you can take this one!"

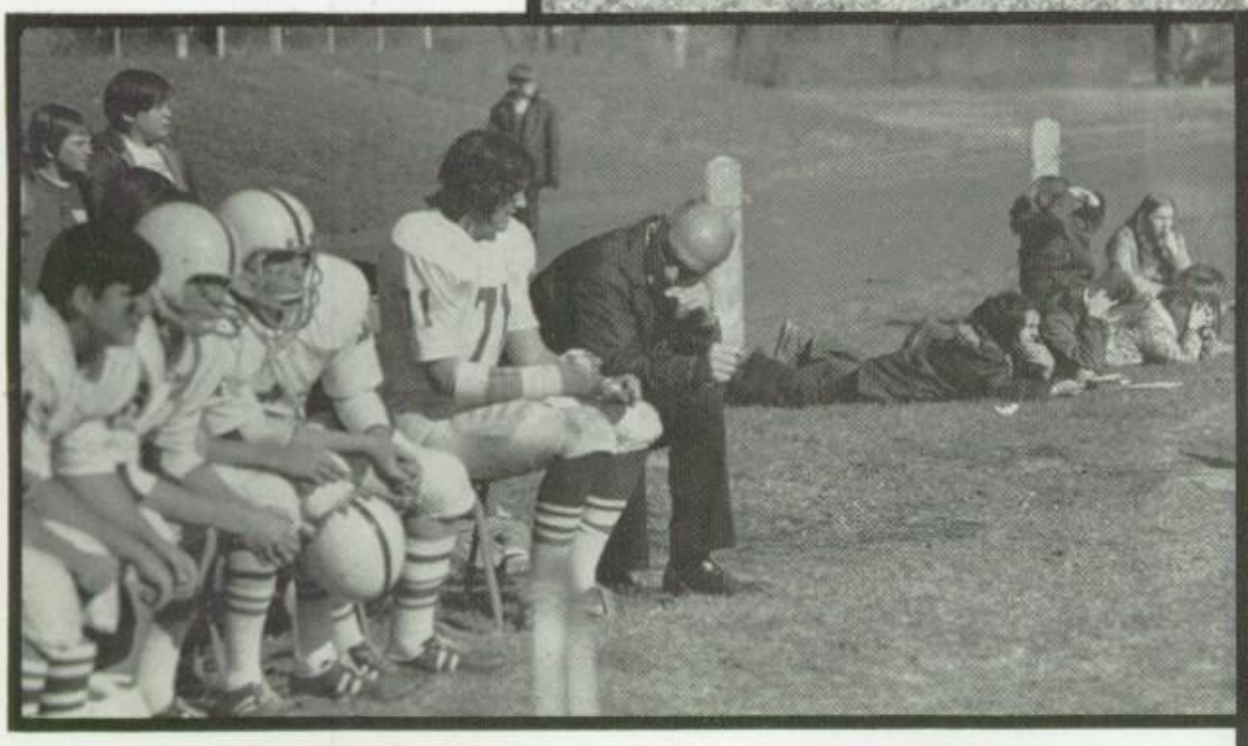

"It only hurts when I do this, Doc!"

"Go in and do it right, now!"

Coaches Miles and Toomey with captains.

FRESHMEN FOOTBALL

The Junior Forts amassed a 2-4-1 record by beating and tying the same teams as did the Varsity. The spirit shown by the Freshmen urged the Varsity to do as well on Saturday. All the fans were impressed with the fine teamwork displayed on the field as the team improved each game.

An offensive powerhouse.

SENIOR SUPER STARS

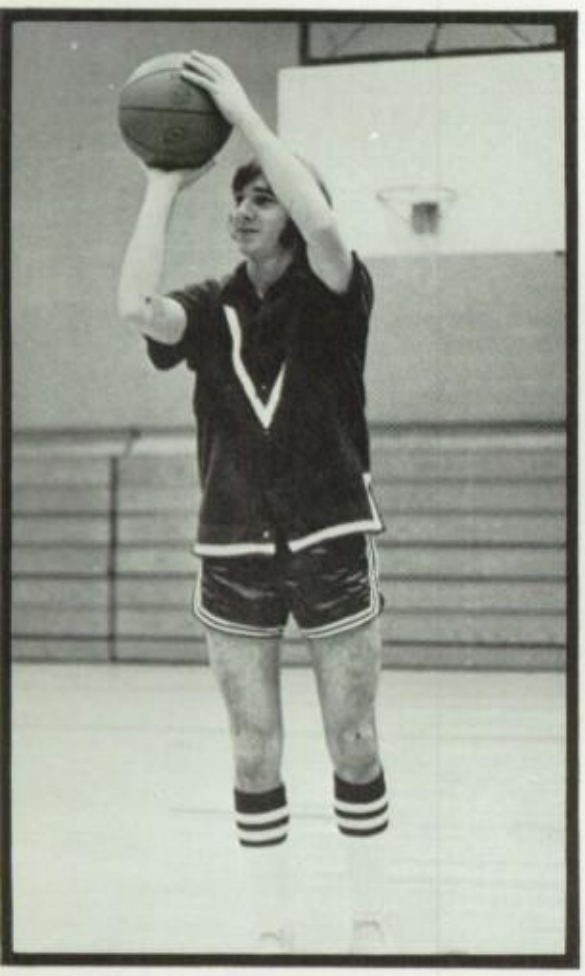

BILL FISHER

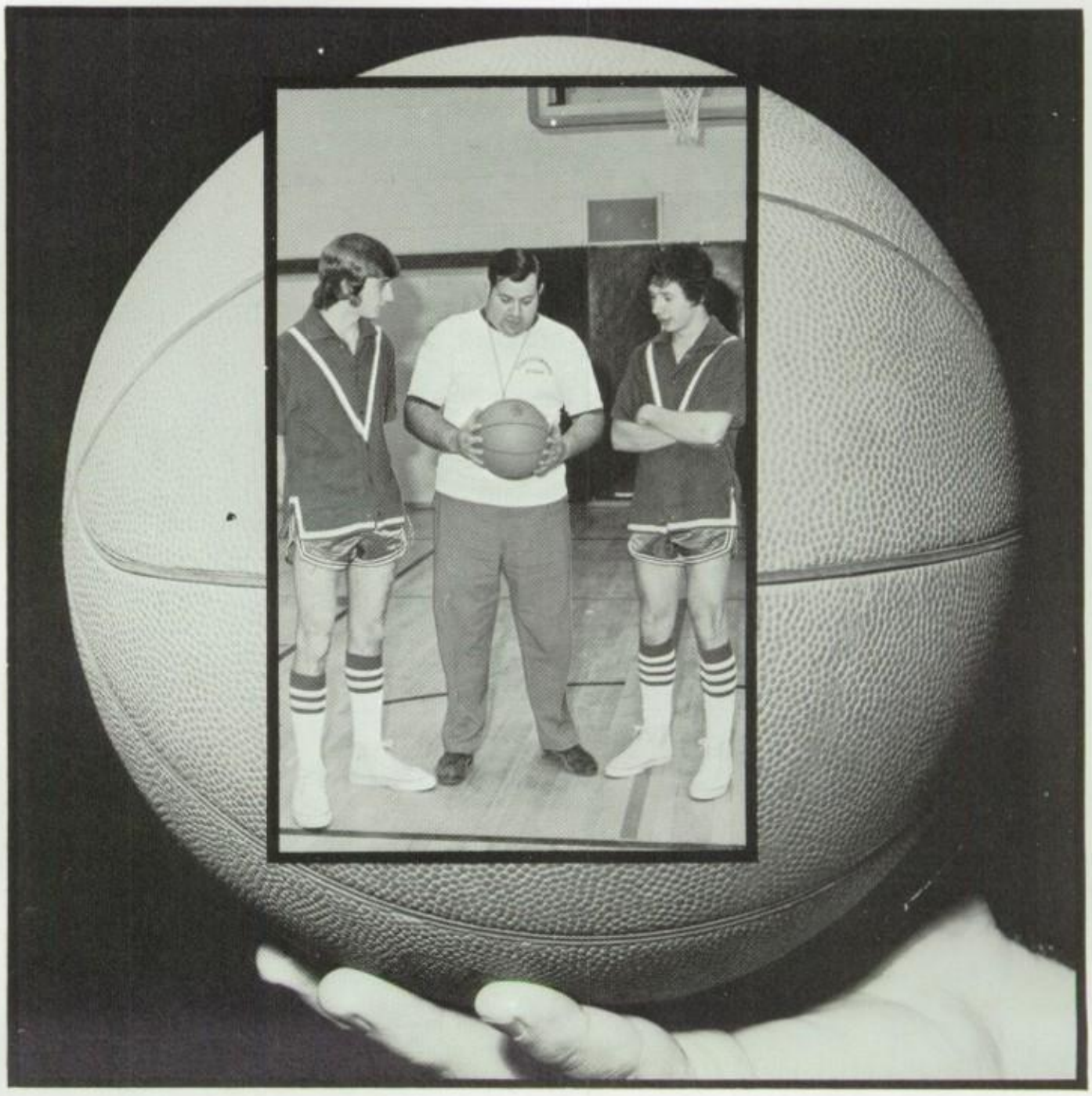

BILL CUTLER

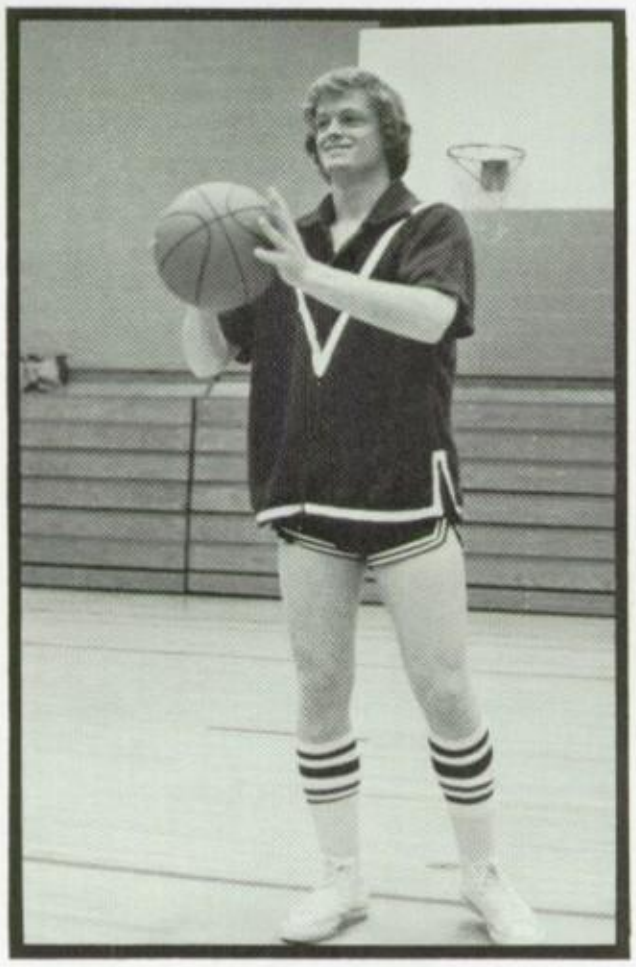

MARK BUCKLEY

PETE SMITH

VARSITY BASKETBALL

Coach Ross and his starting five.

STAN

Locker Room Blues.

FORTS NIP IN AN WIN

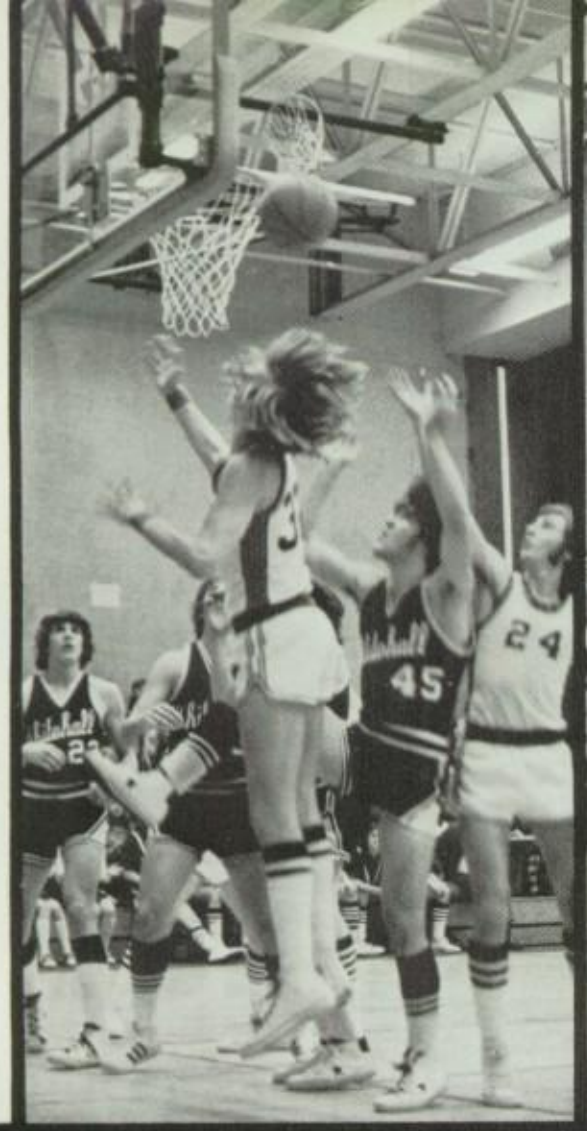

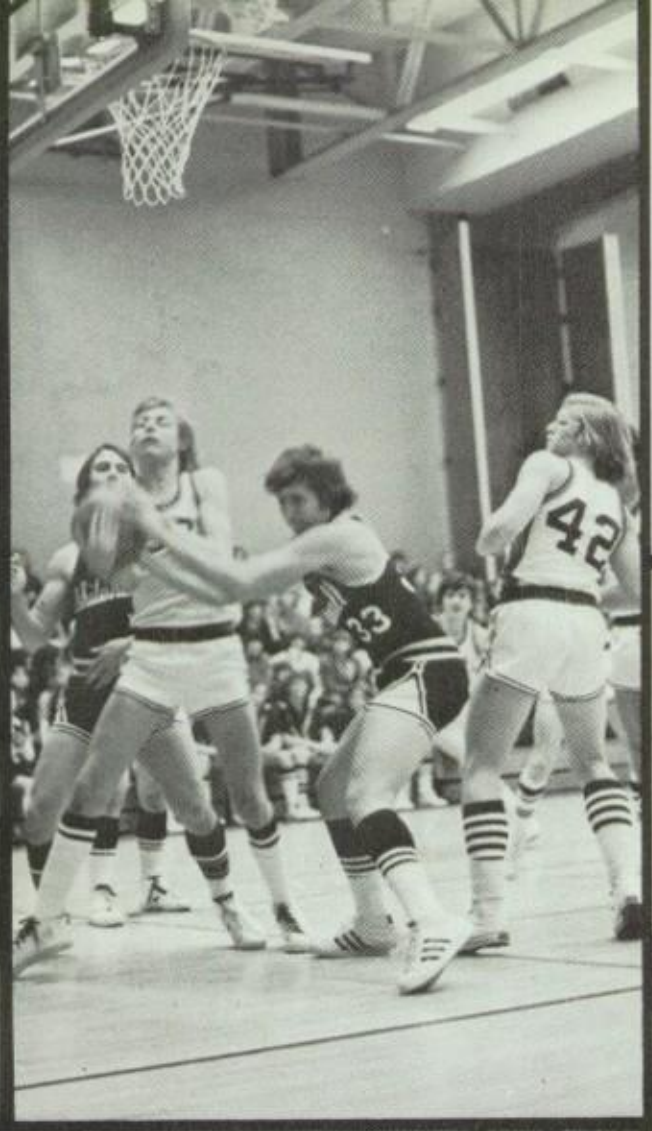

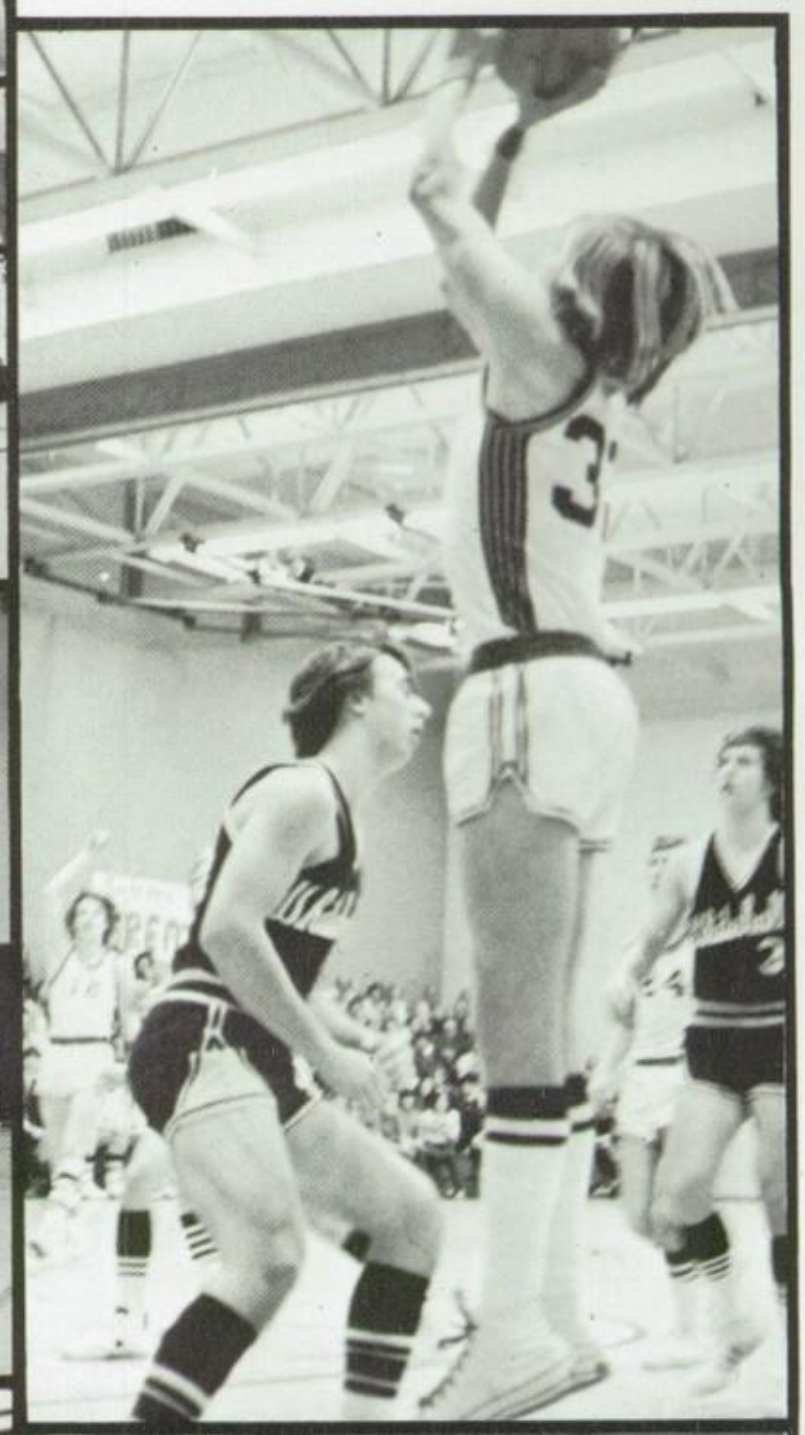

WHITEHALL OVERTIME 71-70

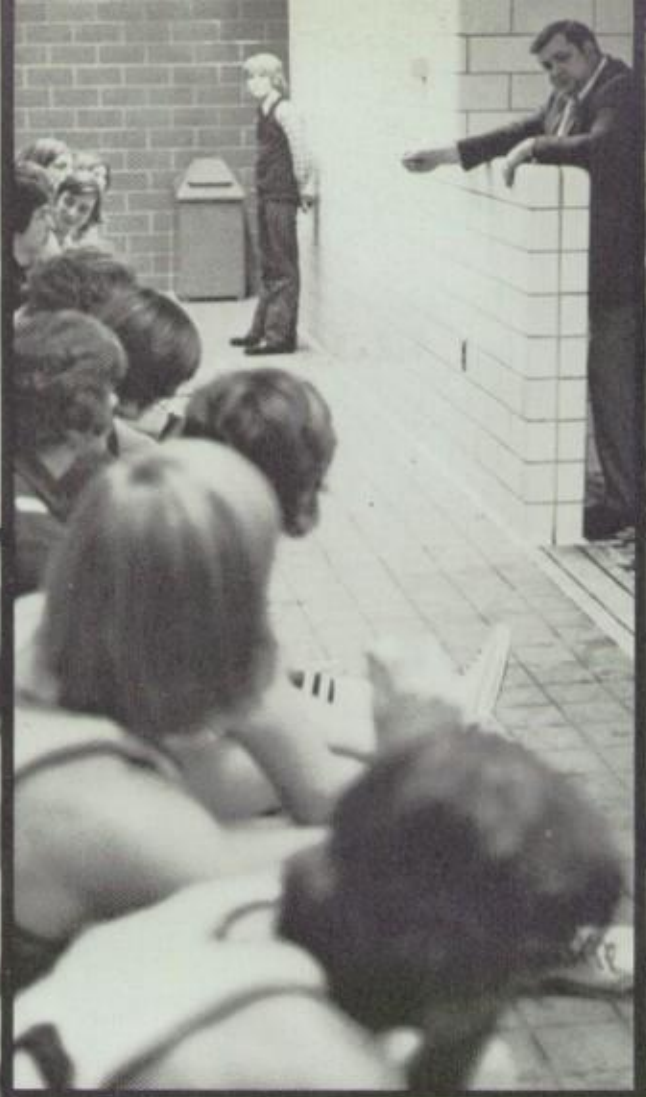

J.V. BASKETBALL

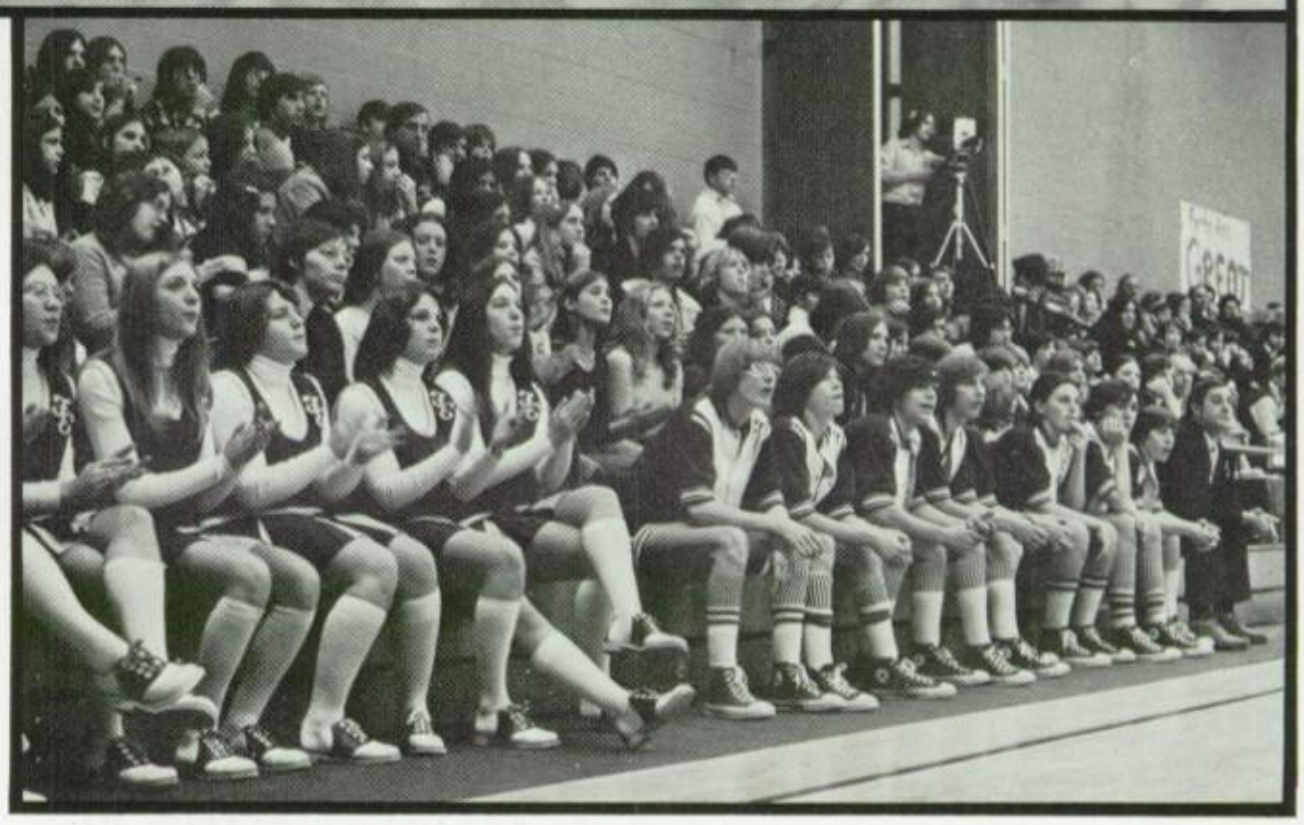

The Junior Forts have a good bench.

Captain Mike Gray.

Mr. Terrio's First Five.

FRESHMEN BASKETBALL

Mr. Walling makes his point known.

Some fearless frosh get set for action.

VARSITY BASEBALL

With a conference record of 3-7, the Forts salvaged a successful overall season of 7-8. In sectional games the Forts won one and lost one in an extra-inning game against Perth, 8-7.

Den

Mark

Bill

Pete

Mark

Andy

J.V. BASEBALL

SPRING SPORTS — 1974

GOLF TEAM

TRACK

The Forts displayed an outstanding record in Track and Field by winning five meets against Ticonderoga, Whitehall, Corinth, Hoosick Valley, and Greenwich while losing to Queensbury and Granville. In the sectional meet, the Forts placed fourth out of fourteen teams. Mark Buckley was a consistent double winner in each meet.

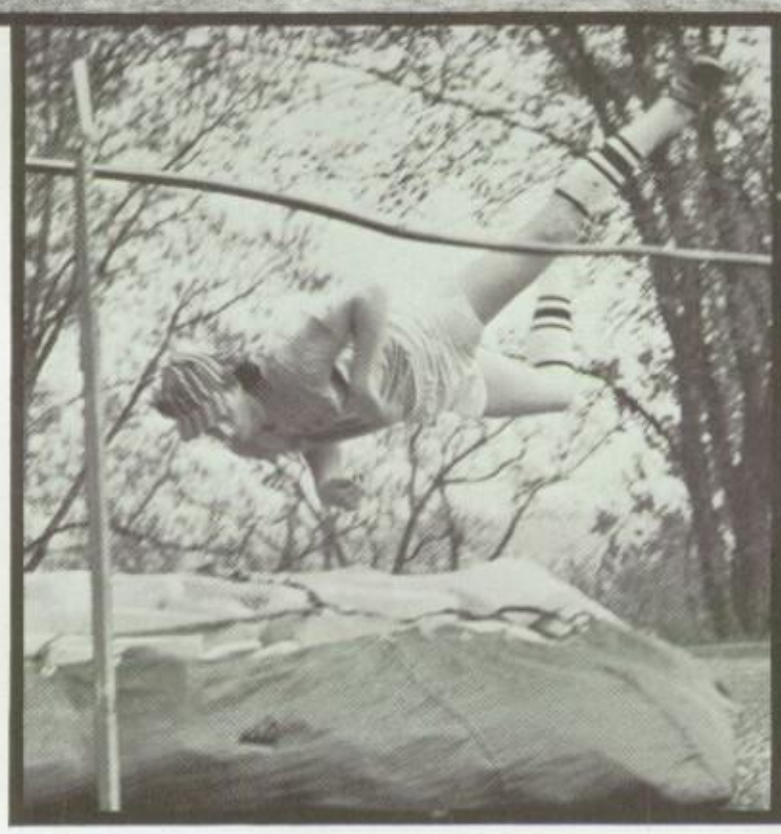

Bill Cutler

Dan Gates

George Whaley

Mark Buckley

Tom Plude

TRACK . . . FOR

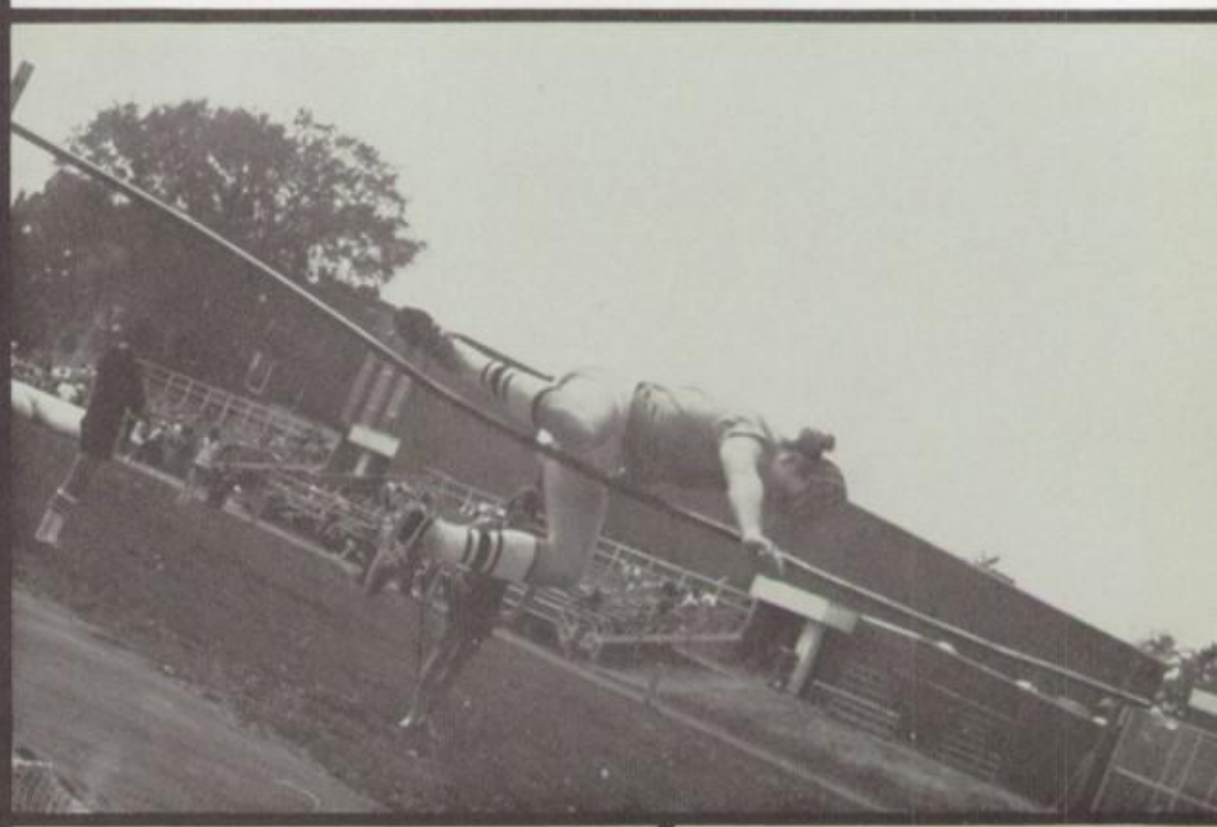

. . . BOYS . . .

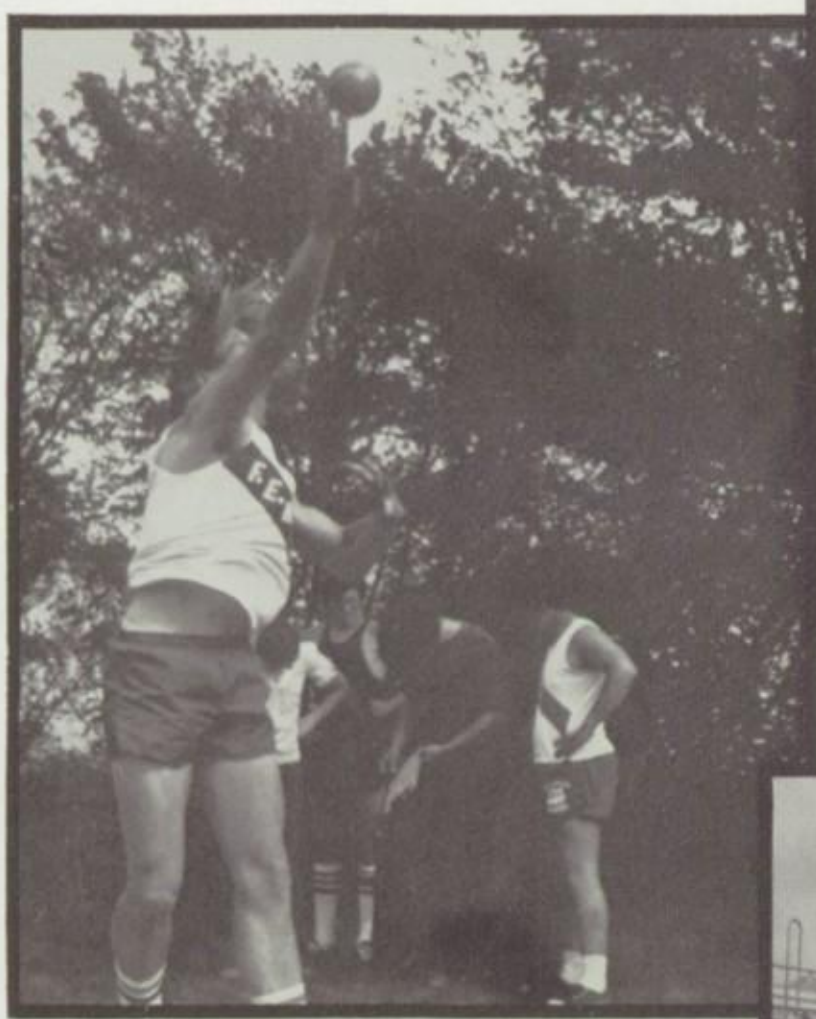

. . . AND GIRLS . . .

FIELD HOCKEY

With new equipment and uniforms, the Girl's Hockey made its initial appearance on the field and ended the season with a 1-5 record. Congratulations to Mrs. Didio and her fine team for promoting the spirit of FEHS in this new sport for girls.

Senior girls get on the ball with Coach Didio.

Action is packed along the goal line.

GIRLS' BASKETBALL

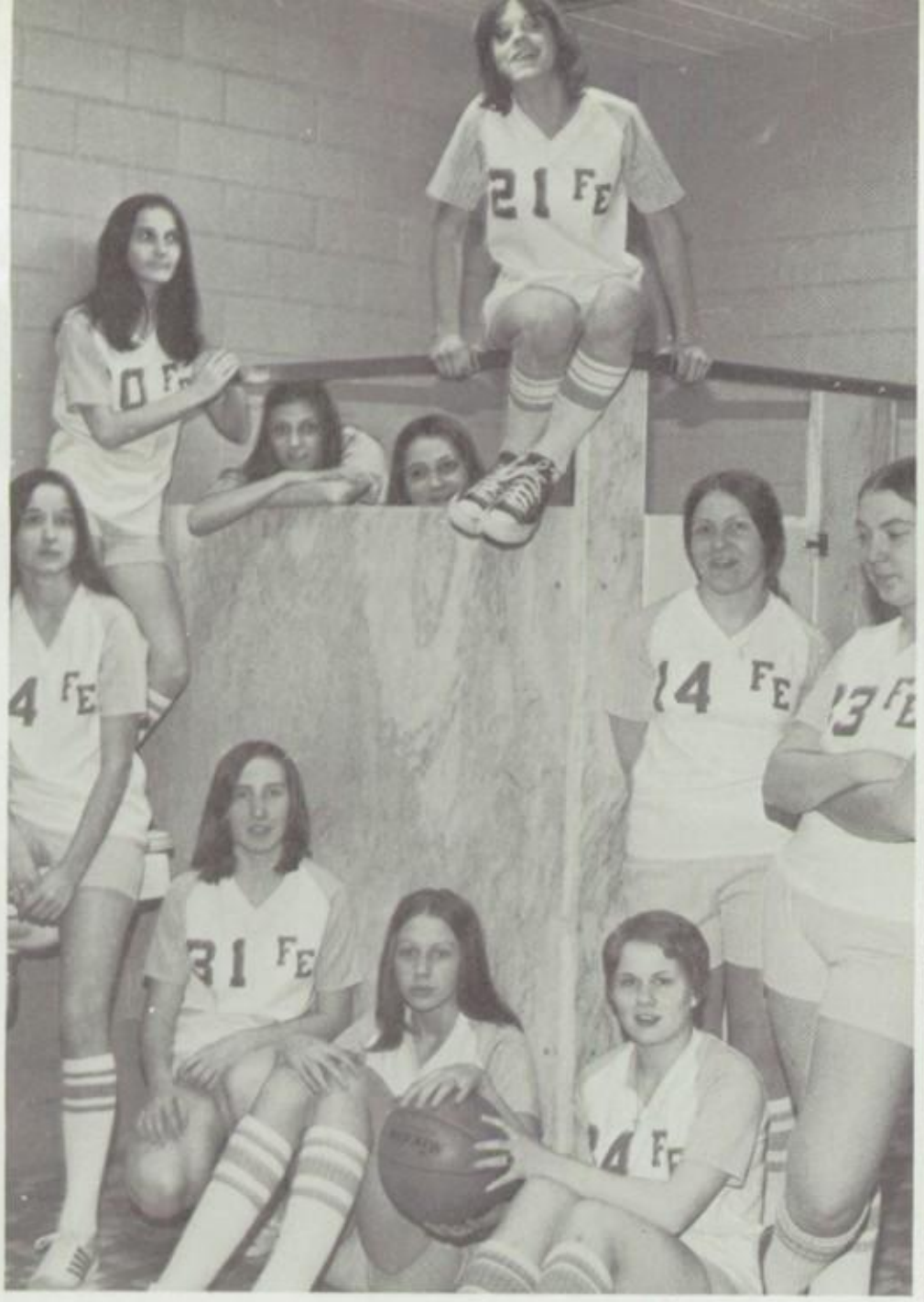

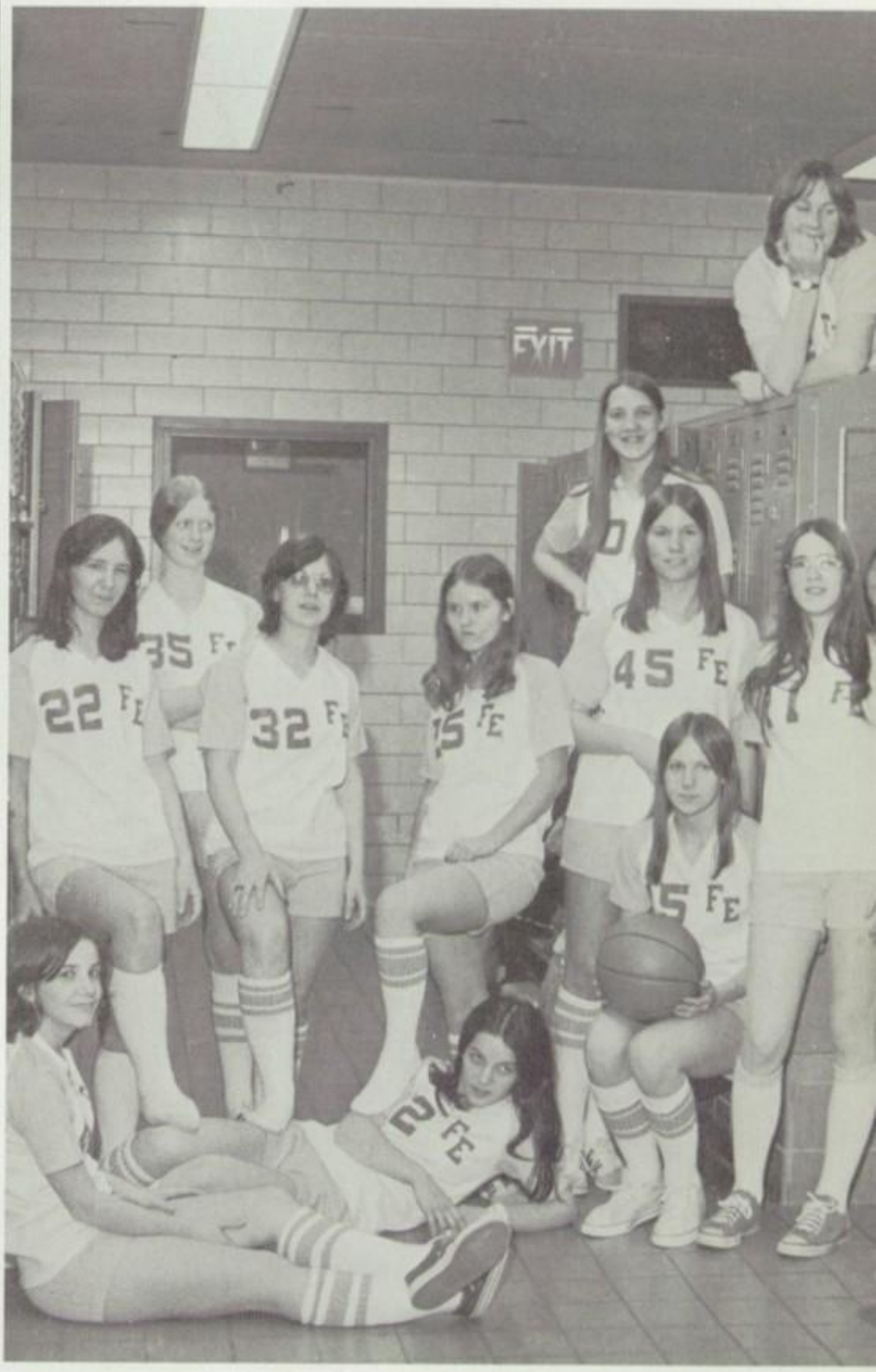

JUNIOR VARSITY

WON 2 LOST 8

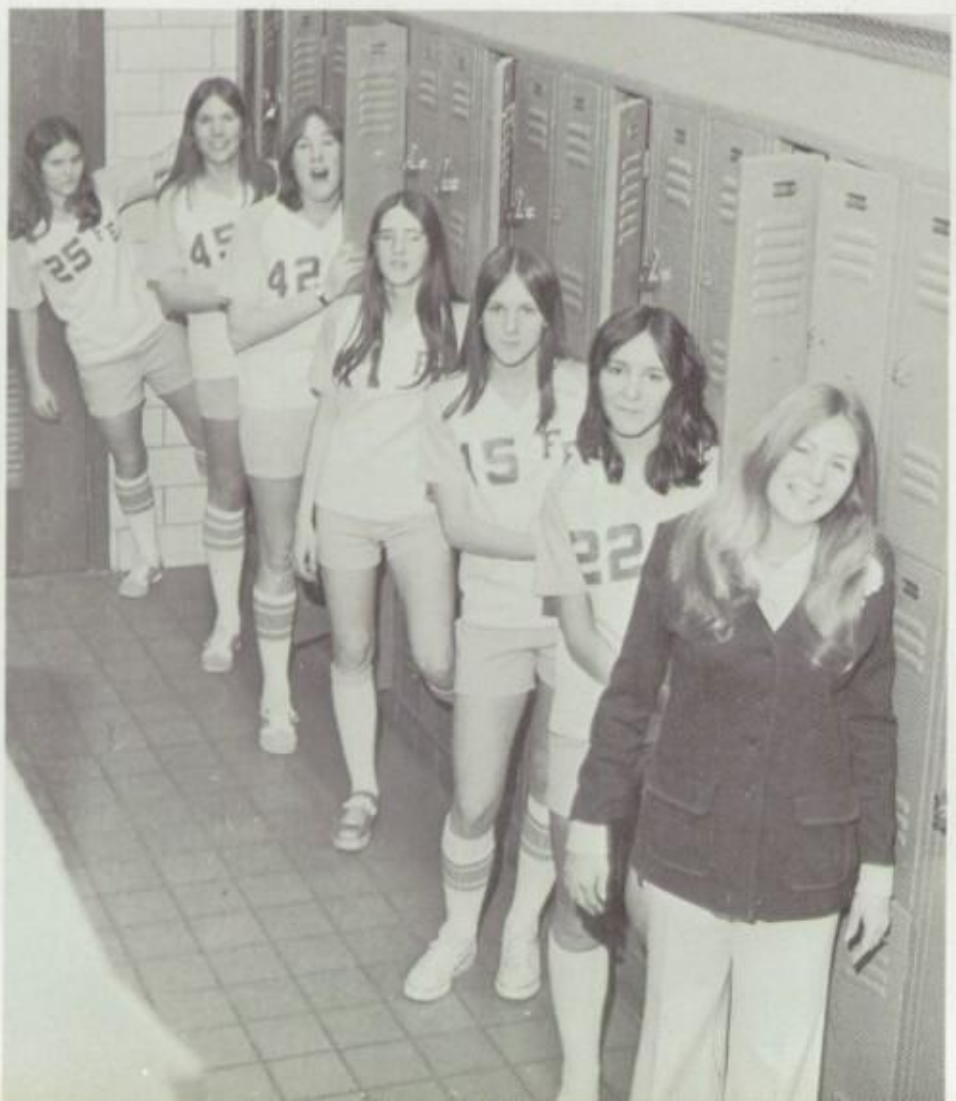

VARSITY

WON2
LOST 8

SENIORS:
Karen; Melody; Mary; Lynn; Eileen; Julie; and Coach Didio.

SUPER STAR

VARSITY

RECORD
TWO WINS
SIX LOSSES

GIRLS VOLLEYBALL

JUNIOR
VARSITY

RECORD
TWO WINS
SIX LOSSES

GIRLS SOFTBALL 1974

CHEERLEADERS

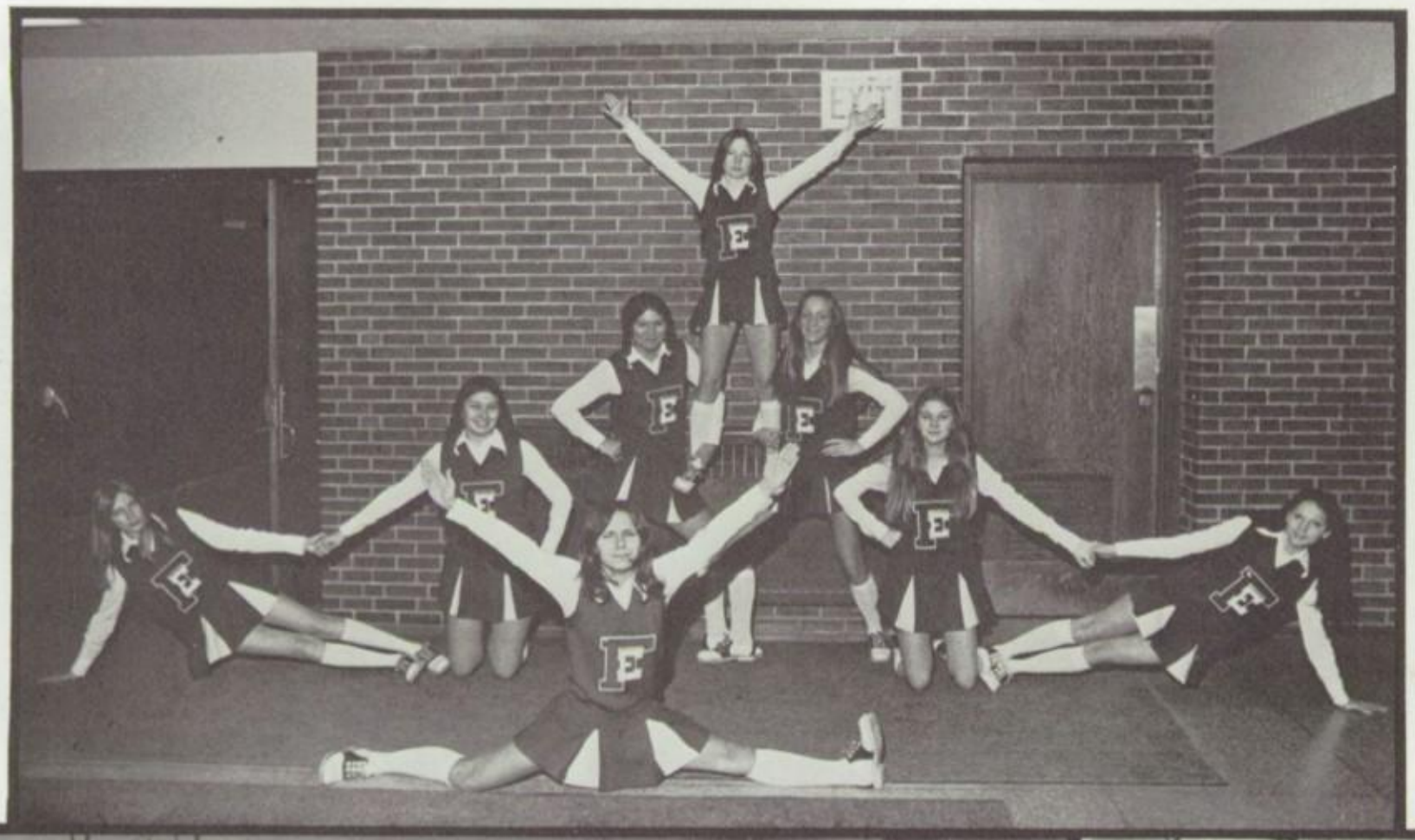

VARSITY

JUNIOR
VARSITY

SPORTS EXTRA

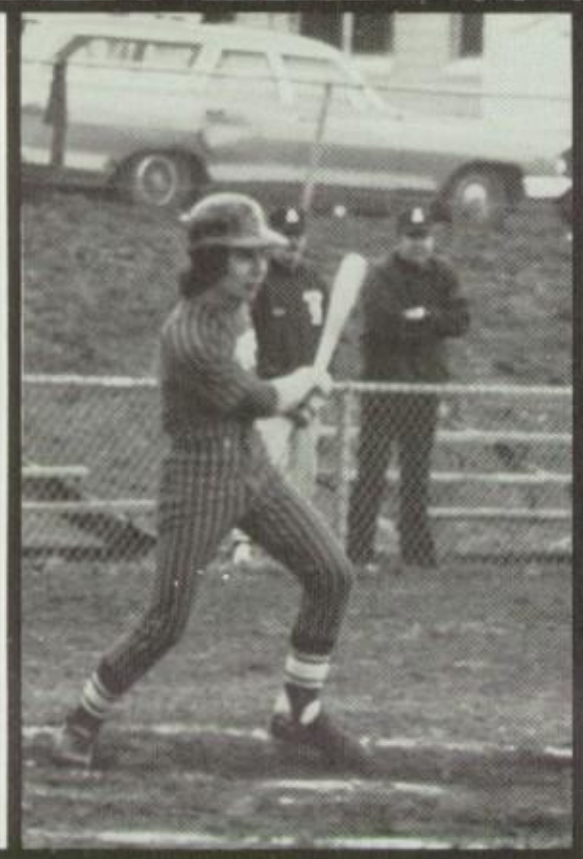

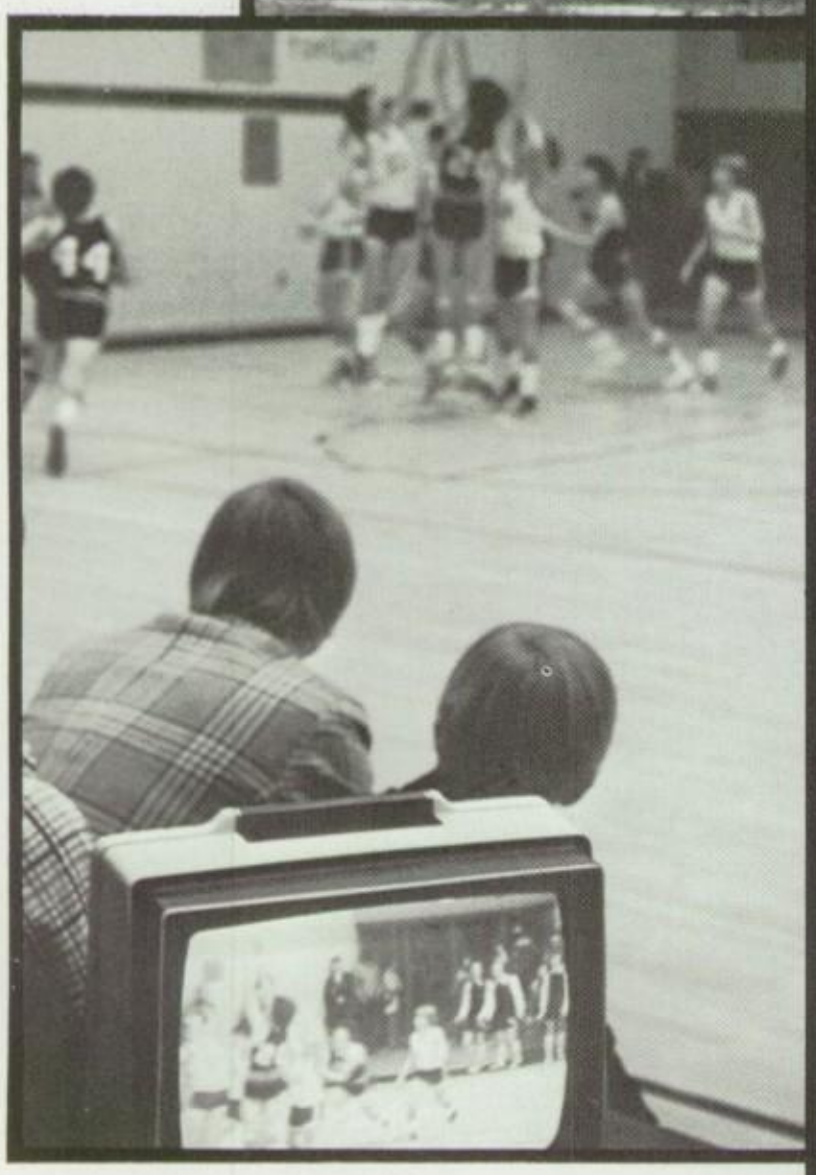

ADVERTISING

Best Wishes To The Graduating
Class Of 1975 From

UPTOWN
GROCERY

62 McCrea St. Fort Edward

Compliments
of

SMITH'S
BAKERY

"Try Our Delicious Finger Rolls"
92 BROADWAY FORT EDWARD

Phone 747-4935

S. (JACK) FARNSWORTH

Aluminum Siding
Aluminum Doors and Windows
Aluminum Shutters
See Our New Line of White
Aluminum Doors and Windows
Free Estimates
4 Summit St. Fort Edward, N. Y.

Good Luck To The Seniors
And Thank You.

HANKS
CANDY COMPANY

Wholesale Confectionery

12 MAPLE STREET GLENS FALLS

Congratulations to the Class of "75"

TRI-COUNTY
SERVICES

PLUMBING HEATING
ELECTRICAL INSTALLATION
AND SERVICE

John Solloscy — Proprietor
Phone 747-6118

R.D. 1 Fort Edward

For the Best in Quality Cleaning
Stop at the

Quality cleaning

DOUBLE
R
CLEANERS

67 MAIN STREET HUDSON FALLS

APPLIANCES

HUDSON
FALLS
HARDWARE

A Value Service Hardware Store
Phone 747-3177
221 Main Street Hudson Falls

GIVE YOUR CAR
Longer Life!

Mobil

BUD DOTY'S SERVICE
STATION

Fort Edward New York

Compliments
of

THE
FALL LINE
SKI SHOP

Quaker Road Glens Falls

Congratulations To The Seniors
Of 1975 From Chuckie

CHUCKIE'S
BARBER
SHOP

NICHOLAS CANTIELLO — PROPRIETOR
15 EAST STREET FORT EDWARD

BEST WISHES TO THE CLASS
OF 1975

VAN AERNEM'S
DAIRY

"SERVING THE FORT EDWARD AREA"
LOWER MAIN STREET HUDSON FALLS

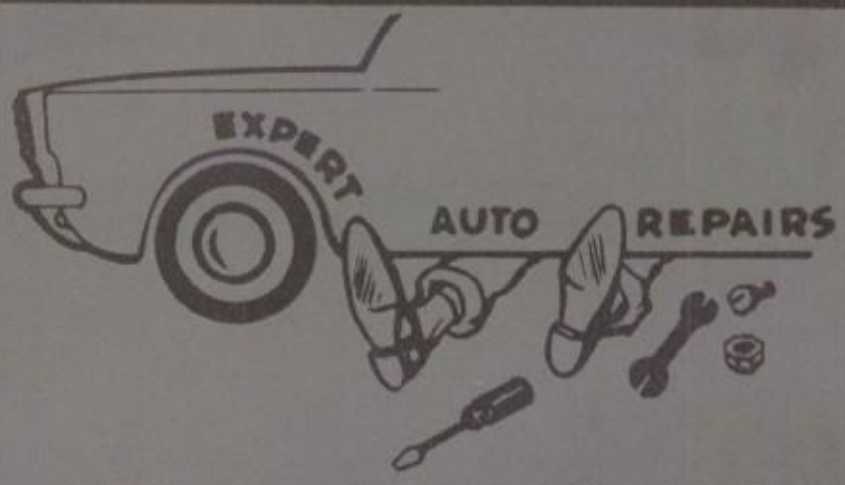

BRUSO & SONS GARAGE

Fort Edward New York

NEWTON
AND
HILL
CORPORATION

ELECTRIC EQUIPMENT & SUPPLIES
WHOLESALE RETAIL
747-4194
182 BROADWAY FORT EDWARD

R. R. MOORE
ELECTRIC MOTOR
SALES AND SERVICE

RUSSELL MOORE, D. B. A. - Prop.

49 Park St. Glens Falls

TELEVISION AND RADIO SERVICE
WE'RE KNOWN FOR
TV KNOW-HOW

JENKINS
RADIO

ZENITH

Phone 792-2950

10 Saratoga Ave. South Glen Falls

BETTER GROCERIES

at

SOUTH END GROCERY

RUSSELL HOLLERAN - Prop.
747-9883
49 Broadway Fort Edward

INVESTIGATE
Our SAVINGS...

DOUBLE DISCOUNT
FOOD CENTER

117-121 Broadway Fort Edward

STEVE'S
BARBER SHOP

PAT FITZSIMMONS — PROPRIETOR
185 BROADWAY FORT EDWARD

Agway

QUALITY AND SERVICE
SEED FEED FERTILIZER
GENERAL FARM SUPPLIES
CUSTOM MILLING & AUTOMOBILE PARTS
HARDWARE

Phone 747-4133

FORT EDWARD NEW YORK

COME AND GET IT!

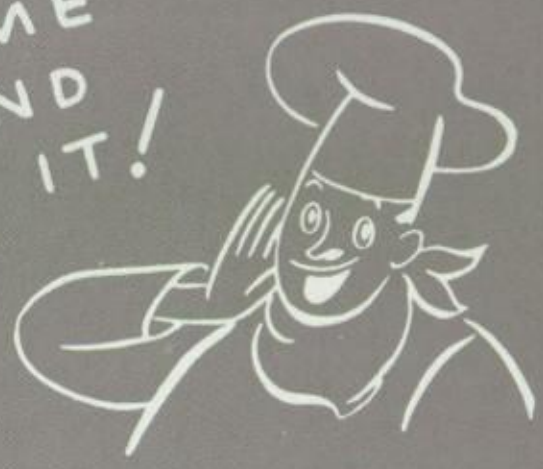

THE
OLD FORT
RESTAURANT

Congratulations To The
Class Of 1975 From

BILL MONTGOMERY AND
LOU FISHER

Best Of Luck To The
Class Of 1975

HAYWARD FUNERAL SERVICES

KENNETH R. HAYWARD
PROPRIETOR

182 BROADWAY FORT EDWARD

Quality Groceries

CONGRATULATIONS TO THE
CLASS OF 1975

CORNER MARKET

CARLA & JOE POGONOWSKI

18 McCrea Street Fort Edward

BEST WISHES TO THE
CLASS OF "75"

GEORGE SATTERLEE HOSE COMPANY NO. 2, INC.

(FOUNDED 1874)
OVER A CENTURY OF SERVICE

FORT EDWARD NEW YORK

Congratulations And Best Wishes
To The Seniors Of 1975, Their Families
And Friends From

THE FORT EDWARD LUMBER & SUPPLY INC.

"COME AND SEE US FOR YOUR
BUILDING NEEDS"
TELEPHONE 747-5276 OR
747-7244

80 SEMINARY ST. FORT EDWARD

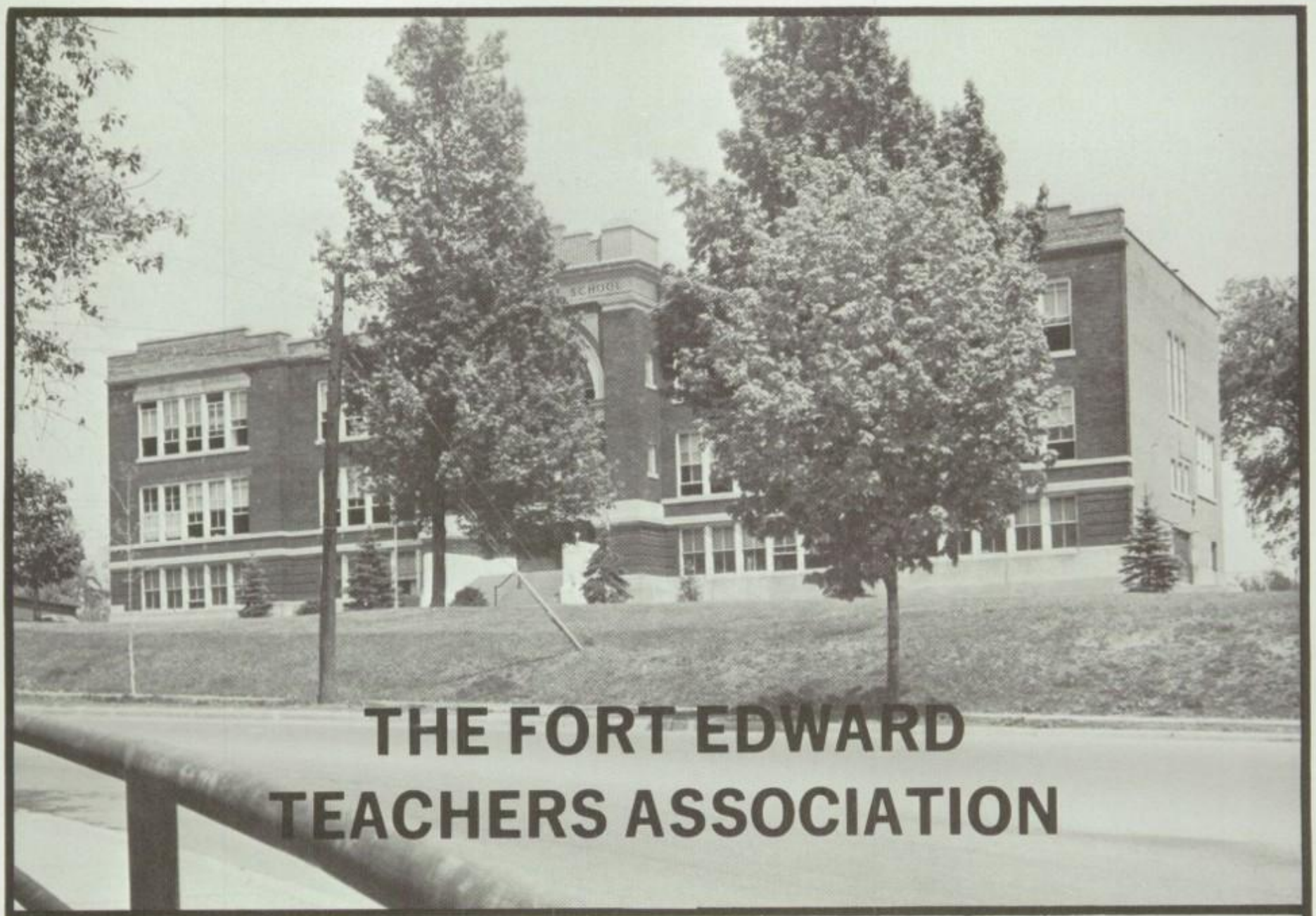

THE FORT EDWARD TEACHERS ASSOCIATION

BEST WISHES TO THE CLASS OF 1975
FROM

M. B. KILMER FUNERAL HOME

(ESTABLISHED 1927)
COMPLETE SERVICE

PERSONAL SERVICE WITHIN THE MEANS OF ALL DIGNIFIED

82 BROADWAY FORT EDWARD, NEW YORK

Congratulations And Best Wishes To The Seniors
Of Fort Edward High School, Class Of 1975
From

THE FORT EDWARD CHAMBER OF COMMERCE

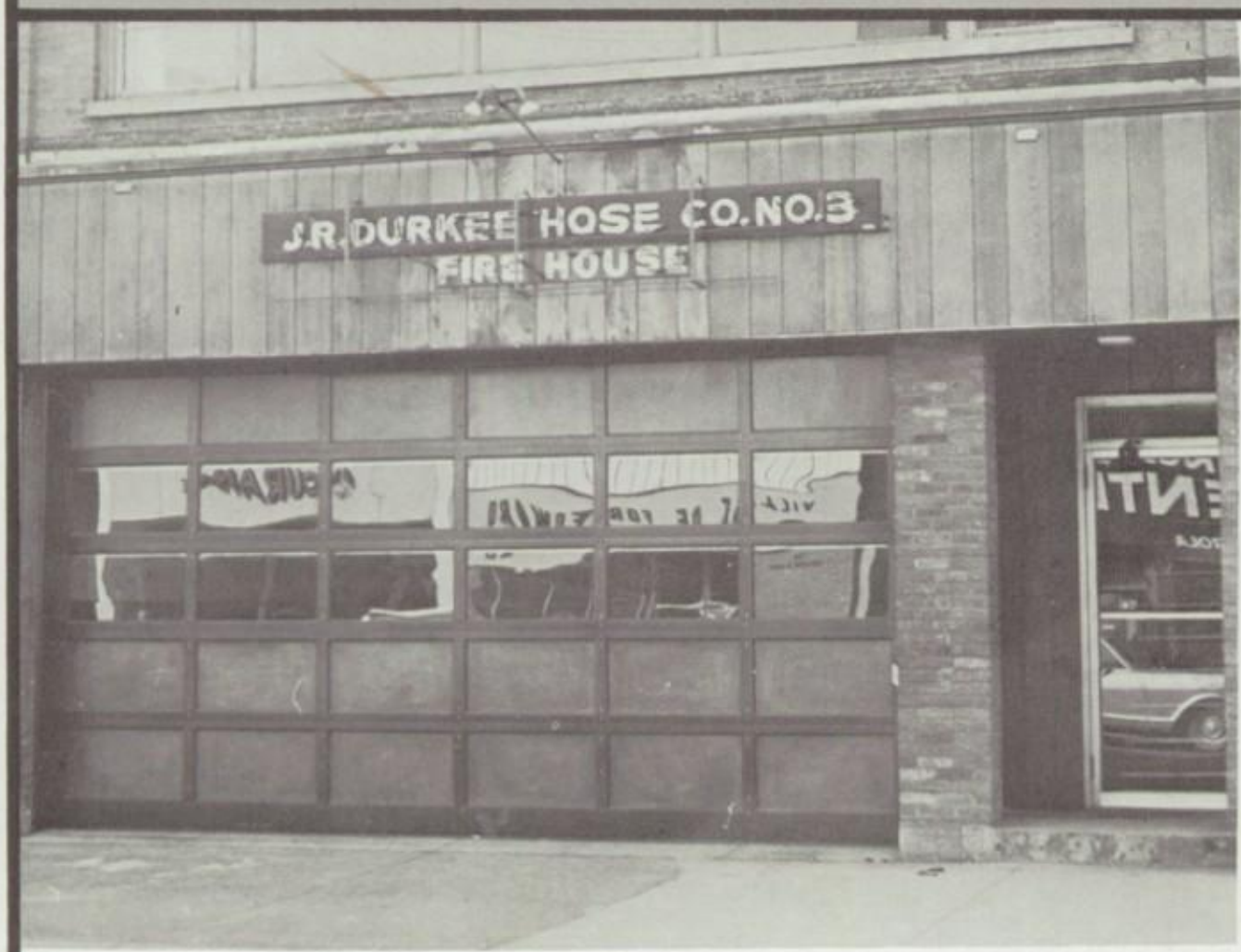

IN MEMORY
OF ALL WHO
SERVED

JOHN R. DURKEE HOSE COMPANY NO. 3, INC.

ORGANIZED JANUARY 18, 1877

FORT EDWARD NEW YORK

CONGRATULATIONS AND BEST WISHES TO THE CLASS OF 1975
FROM MARGARET AND DICK DURLING

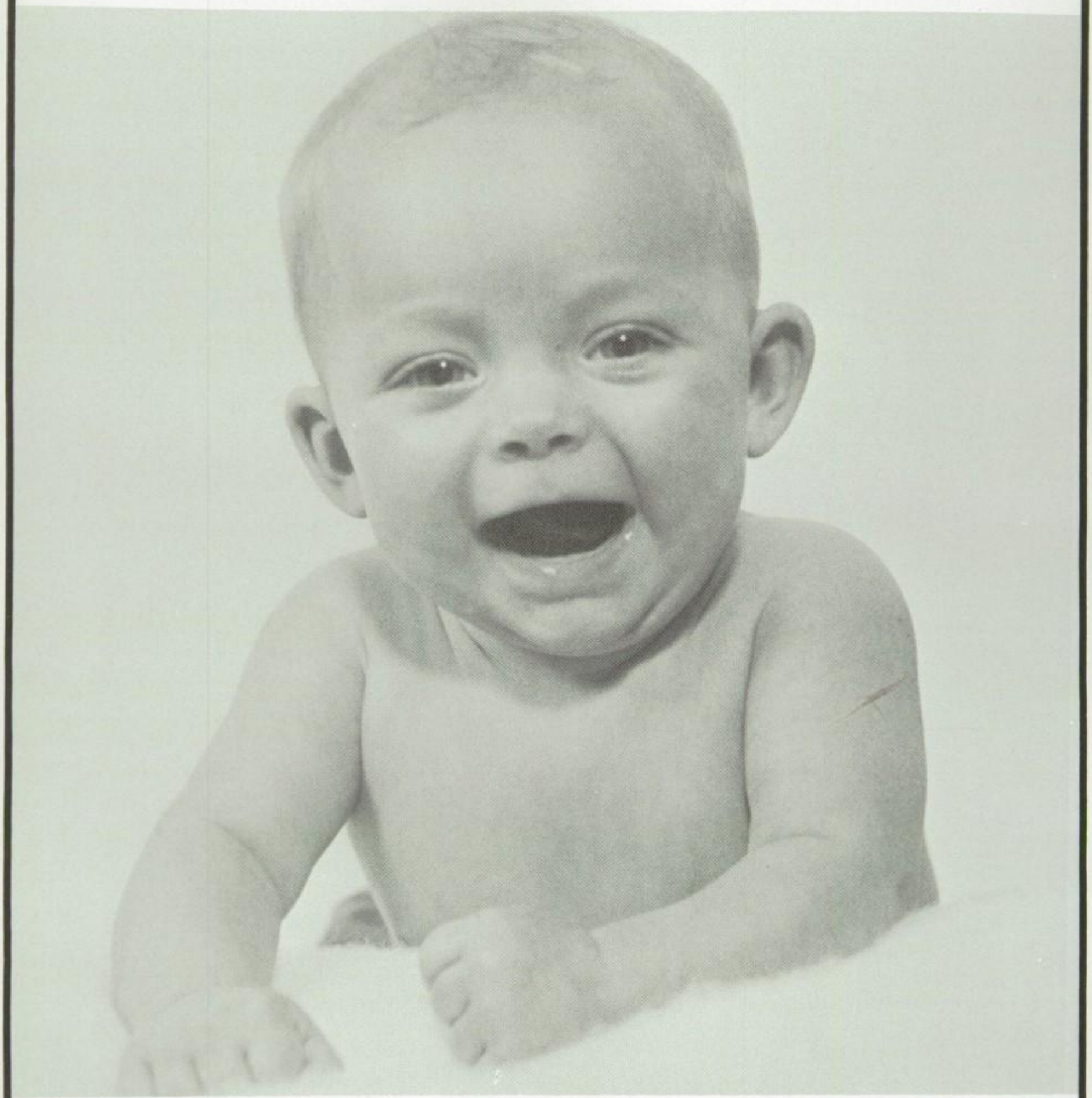

JESSICA FISHER (daughter of Katie & John Fisher)

THE MOREAU STUDIO

RICHARD DURLING — PHOTOGRAPHER
TELEPHONE 793-2454

39 HUDSON STREET SOUTH GLENS FALLS, N.Y.

George and Chris get some information from Mr. Sheehan.

CONGRATULATIONS AND BEST WISHES TO THE CLASS OF 1975
FROM THE

SHEEHAN AGENCY INC.

COMPLETE INSURANCE SERVICE

REAL ESTATE INSURANCE

"SINCE 1928 SERVING YOUR INSURANCE NEEDS"
John E. Sheehan — President
Telephone 747-3314

136 BROADWAY FORT EDWARD, N.Y.

CONGRATULATIONS TO THE GRADUATES

DECORA

DIVISION OF UNITED MERCHANTS AND MANUFACTURERS, INC.
HOME OF CON-TACT AND KWIK-KOVER

FORT EDWARD NEW YORK

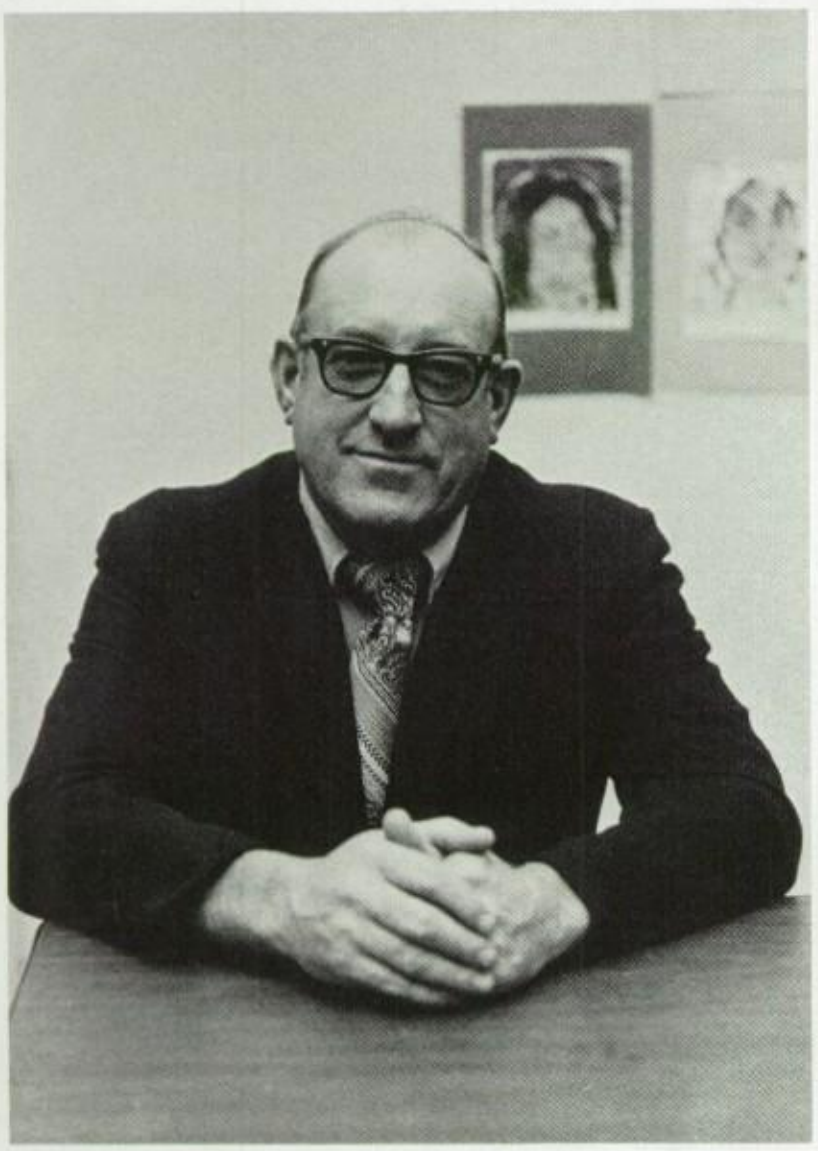

John Smyth — Owner

Congratulations and Best Wishes
To All The Members of The
FORT EDWARD HIGH SCHOOL —
CLASS of 1975
FROM

S & S
PALLETS
COMPANY

FORT EDWARD
NEW YORK

Best Wishes To All The Seniors In The Class Of 1975
From

OPERATORS OF
FORT EDWARD EXPRESS CO., INC.
and
FORT EDWARD SUPPLY AND TRUCK SERVICE, INC.

Transporters of Bulk
Petroleum Products — Cement
Liquified Gas — Pig Iron
Prefab Houses — Silos
Heavy Construction Equipment

Route 9, Saratoga Road

Fort Edward, N.Y.

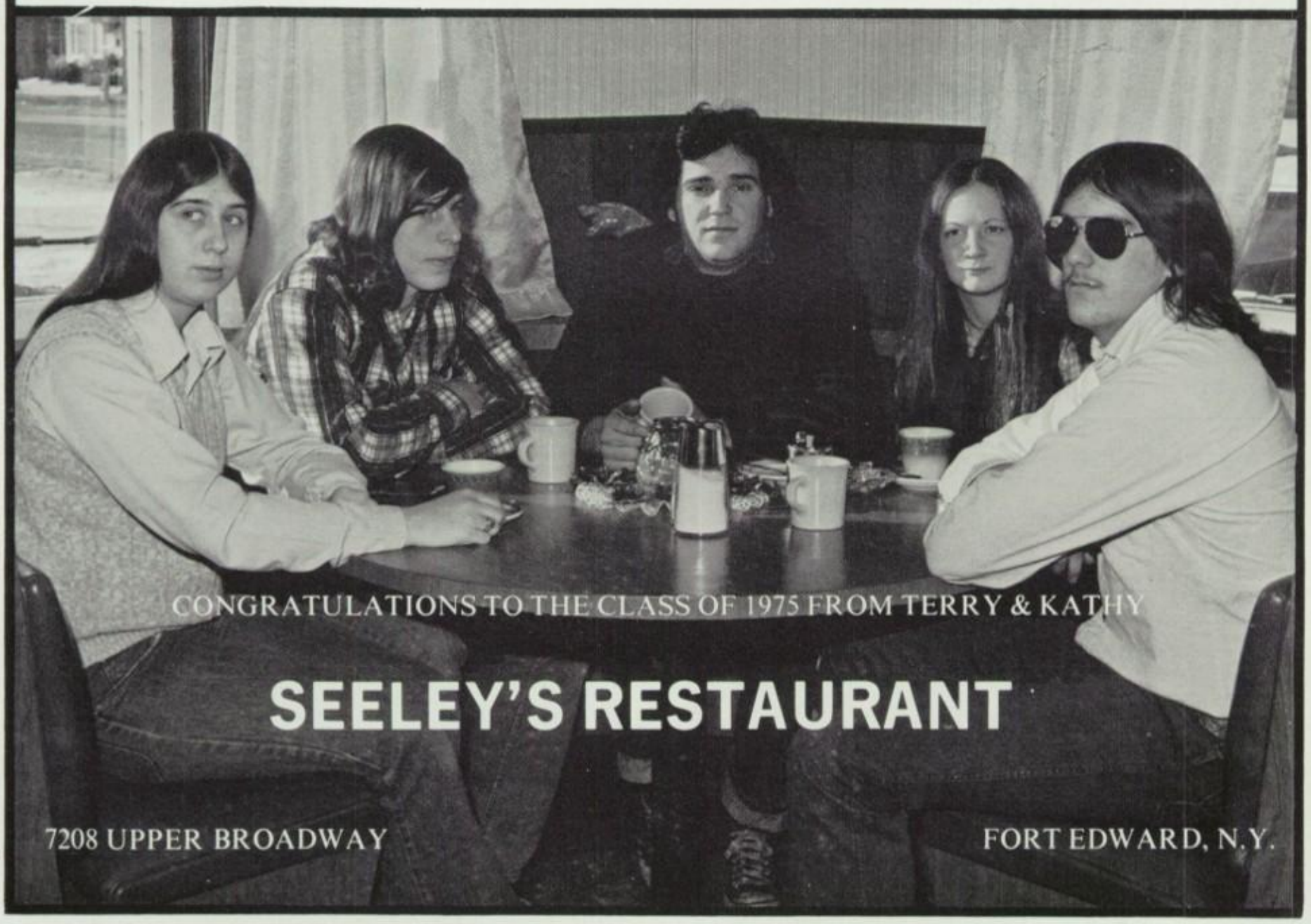

Congratulations To The Class of 1975

GRIFFIN LUMBER COMPANY

— LUMBER — MASON — BRICK —
— ROOFING — SUPPLIES — FLOORING —

Phone 747-4124

69 PEARL STREET

HUDSON FALLS, N.Y.

WOODEN
"B"
auto body
46 BROADWAY
FORT EDWARD, N. Y. 12828

BERNARD WOOD

BUS. 747-0341
RES. 747-3651

CONGRATULATIONS TO THE CLASS OF "75"

GOOD LUCK TO THE SENIORS

FORT EDWARD ASSOCIATES

REAL ESTATE

INSURANCE

171 BROADWAY

FORT EDWARD, N.Y.

Phone 747-0506

BEST WISHES TO THE SENIOR CLASS OF
FORT EDWARD HIGH SCHOOL —1975

PAT'S
PIZZA AND SUBMARINE SHOP

FOR FAST SERVICE CALL 747-2888

129 MAIN STREET

HUDSON FALLS, N.Y.

BEST TO THE GANG OF "75"

Telephone 747-6573

Lee Pecue

singer for all occasions

89 East Street Fort Edward, N. Y.

Compliments of

MORAN'S SPORTING GOODS STORE

Complete Sports Equipment for Baseball — Golf — Basketball — Football — Tennis
Large Stock of Fishing Tackle
Complete Line of Hart and Northland Skiing Equipment

33 Main Street 747-4182 Hudson Falls, N. Y.

BEST WISHES TO THE CLASS OF 1975

PENDER AND TOW-LY SHOPS

"WITH EVERYTHING IN FASHION AS NEW AS TOMORROW"

219 & 209 MAIN STREET HUDSON FALLS, N.Y.

HOOVER

BEST WISHES FROM

CHARLIE'S SMALL APPLIANCE SERVICE

EUREKA & HOOVER SALES USED VACUUMS —Sold & Traded

HOSES
183 BROADWAY

PARTS & SERVICE FOR MOST VACUUMS
Phone 747-9555

BAGS
FORT EDWARD, N.Y.

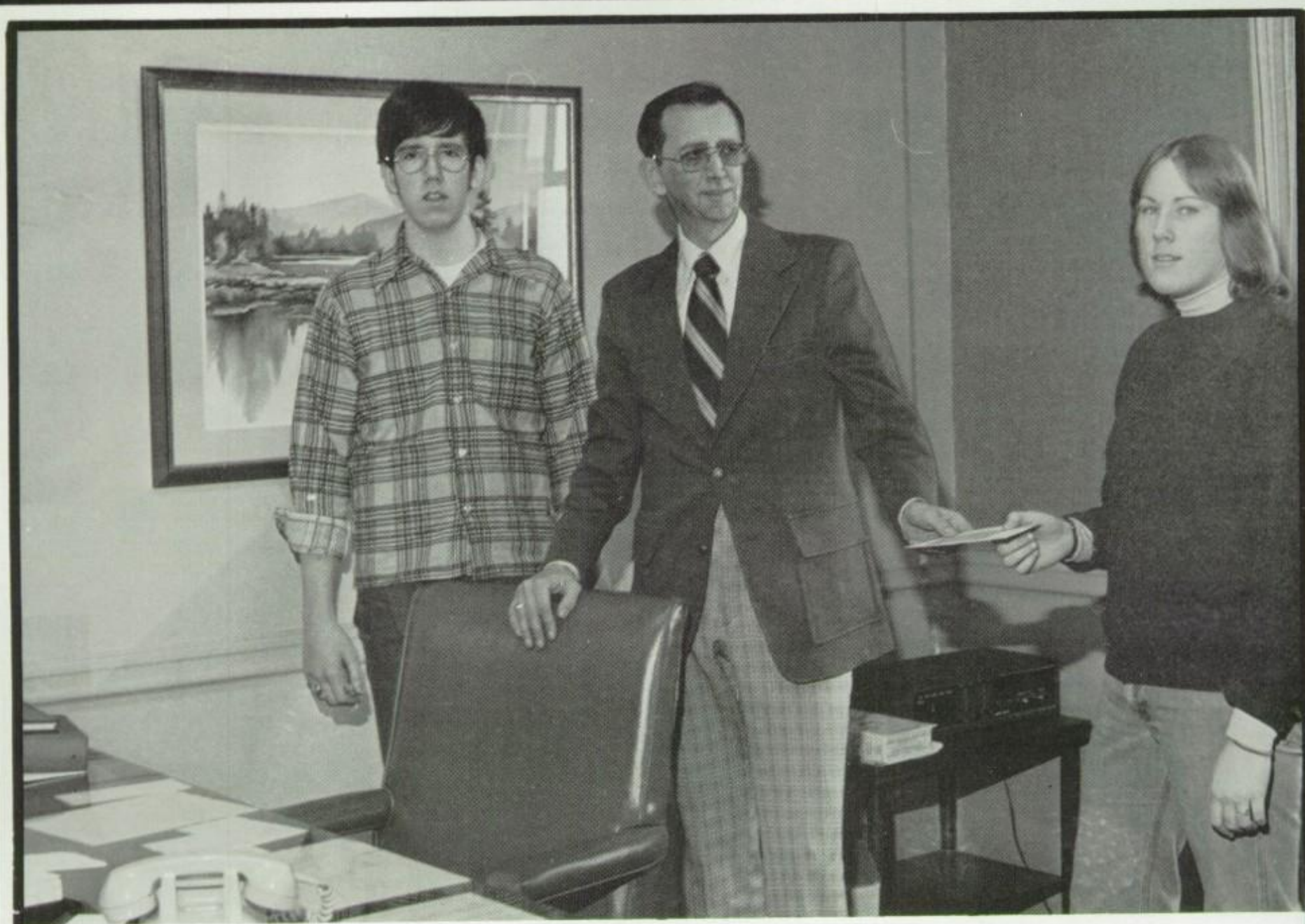

Tim and Mary stopped in to see Tim's father, Daniel Hayes, at our local bank.

BEST WISHES TO THE SENIORS IN THE F.E.H.S. CLASS OF "75"

FORT EDWARD BRANCH OF THE GLENS FALLS NATIONAL BANK AND TRUST COMPANY

MEMBER F.D.I.C.

FORT EDWARD NEW YORK

Futures Begin At Continental.....

The Continental Insurance Companies

Northeastern Department
333 Glen Street Glens Falls
761-4000

An Equal Opportunity Employer

The Continental Insurance Company • Underwriters Adjusting Company
The INSCO Systems Corporation • Marine Office-Appleton & Cox Corp.
The National Life Assurance Company of Canada

Just Good Food!

MASSIE'S GRILL & RESTAURANT

'Family Dining in a Friendly Atmosphere"

AMERICAN AND ITALIAN FOOD

69 Main Street South Glens Falls, N. Y.

ALL THE MEMBERS OF THE IDLE HOUR WISH THE
BEST TO ALL THE SENIORS OF F.E.H.S. "75"

**THE
IDLE HOUR
CLUB**

Fort Edward New York

FAST
SERVICE

9 Edward Street

BEST WISHES FROM

**ALLEN
PRESS**

Commercial and Social Printing

Telephone 747-5431

Fort Edward, New York

Congratulations To All The Seniors

JACK AND ED TOOMEY

Mrs. Smith waits on Anne and Joan.

BEST WISHES TO THE CLASS OF "75"

FORT EDWARD PHARMACY

TIM AND SETA SMITH — REGISTERED PHARMACISTS
163 BROADWAY 747-4644 FORT EDWARD

GOOD LUCK TO CLASS OF 1975
FROM

THE VILLAGER

"Bud"

"Jim"
24 EDDY STREET

"Chuck"
FORT EDWARD

Congratulations to the Seniors

NADEAU'S
GROCERY

98 EAST ST. FORT EDWARD

THE
FASHION
SHOP

Your Home Of
Magazine Fashions

DOWNTOWN GLENS FALLS

Congratualtions To The Class of "75"

THE FORT EDWARD POLICE BENEVOLENT ASSOCIATION

MEMBERS
Chief Lawrence Ives, Jr.
Sgt. Richard Wolfe
Sgt. Joseph Trombley
Sgt. Wayne Goodbred (Pres. P.B.A.)
Ptl. Timothy Morency
Part-Time Rolicemen
Ed Ryan
Bob Boothby
Joy Goodred
Mark Stoughton

FORT EDWARD NEW YORK

Congratulations to All
The Seniors From

BURNS NEWS AGENCY INC.

80-84 GLEN ST. GLENS FALLS

BEST WISHES FROM

PINE LANES
WASH
AND
BOWL

LARRY CASSERA — MANAGER

166 SARATOGA AVE. SO. GLENS FALLS

Compliments
Of

THE
McCREA HOTEL

NORA McLAUGHLIN — Prop.

64 McCREA ST. FORT EDWARD

Good Luck To The Senior Class
From

**J. E. SAWYER
AND
COMPANY, INC.**

PLUMBING AND HEATING SUPPLIES
INDUSTRIAL SUPPLIES

Phone 792-0953

64-90 GLEN ST. GLENS FALLS

C. V. PETERS
COMPANY
INC.

CLOTHES
MENS BOYS

210 GLEN ST. GLENS FALLS

Compliments
Of

REED'S GRILL

FRED AND MARION REED

11 EAST STREET FORT EDWARD

Quality Groceries

SAVAGE'S SUPER-ETTE
Home of Quality Foods
145 Broadway Fort Edward

BEST WISHES TO THE F.E.H.S.
GRADUATING CLASS OF 1975

**PECKHAM
MATERIALS
CORPORATION**

ASPHALT DISTRIDUTORS
ROAD BUILDING

Phone 747-3339
1-5 CENTER ST. FORT EDWARD

Congratulations to the Class of "75"

RAY SUPPLY, INC.
RAY

Wholesale Electronics And
Photo Supplies

UPPER GLEN ST. GLENS FALLS

Martha Schlake with Bill, Sandy, Lynn and Sam.

SCHLAKE'S FINE FURNITURE

14 LOWER MAIN STREET HUDSON FALLS, N.Y.

Compliments
Of

A B C EQUIPMENT AND REFRIGERATION COMPANY INC.

28-30 Elm St. Glens Falls

Best Wishes from

WM. M. BRONK COAL AND LUMBER COMPANY

LUMBER COAL
FUEL OIL ROOFING
"FOUNDATION TO ROOF"

Telephone 747-4136 AND 747-4137
22-26 PARRY ST. HUDSON FALLS

COMPLIMENTS
OF

**TROY
SHIRT MAKERS
GUILD
INC.**

SHIRT MANUFACTURERS

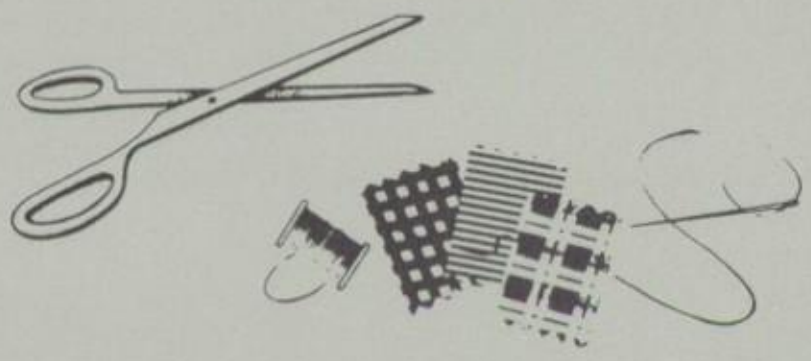

FACTORY
71 LAWRENCE STREET GLENS FALLS

BEST OF LUCK TO ALL THE
SENIORS IN THE CLASS OF "75"
FROM MIKE AND MARY

**BROADWAY
COIN-OP
LAUNDRY**

268 BROADWAY FORT EDWARD

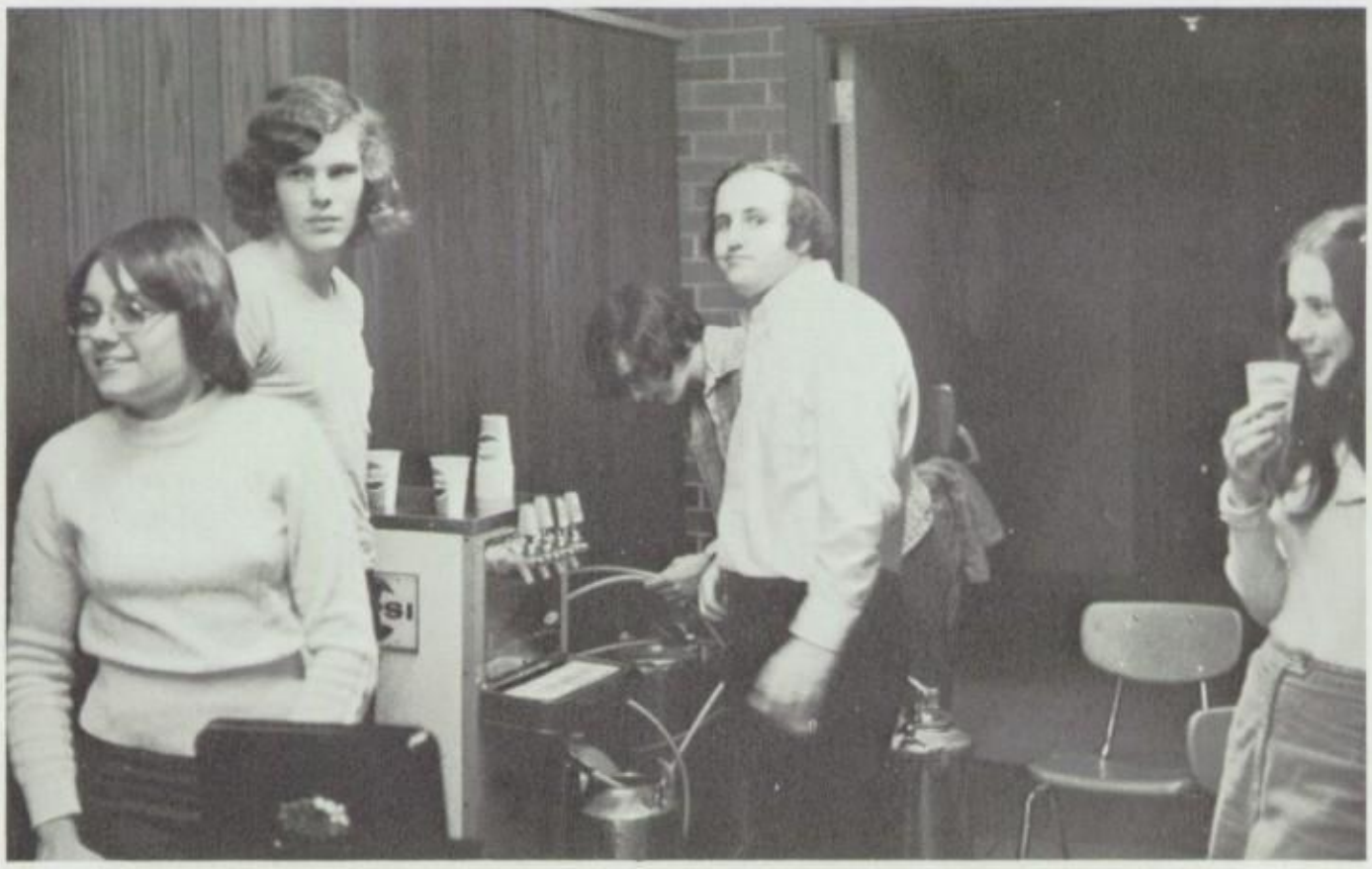

"DON'T FIGHT US. JOIN THE PEPSI GENERATION."

**PEPSI-COLA
GLENS FALLS BOTTLING CORPORATION**

GLENS FALLS NEW YORK

Sandy Hill's Foundry In Operation

CONGRATULATIONS TO THE SENIORS OF "75"
FROM

SANDY HILL CORPORATION

J. WALTER JUCKETT — PRESIDENT

HUDSON FALLS NEW YORK

Nancy and Denny with Bill Devlin of the Home Savings Bank.

TODAY ... The High School Student Who Passes College Entrance Courses Cannot Afford NOT To Go To College. We Are Happy To Participate In This Fine Program With The New York Higher Education Assistance Corporation.

YOU MAY BORROW PER YEAR

Freshman year	$1,500.00
Sophomore, Junior, Senior & 5th Year of Bachelor's Program	$2,000.00
Graduate Students	$2,500.00

STUDENTS!! ... STOP IN FOR AN APPLICATION AS SOON AS YOU'RE ACCEPTED BY THE COLLEGE OF YOUR CHOICE.

//////////////////////INQUIRIES INVITED //////////////////////

HOME SAVINGS BANK OF UPSTATE NEW YORK

FORT EDWARD —HUDSON FALLS OFFICE
TELEPHONE 747-3513

134 Broadway

Fort Edward, N.Y.

CONGRATULATIONS AND BEST WISHES TO THE SENIOR CLASS
FROM

**THE FORT EDWARD
LIONS CLUB**

PAPER PRODUCTS - JANITORIAL SUPPLIES

Leland PAPER CO. INC.
PAPER SPECIALISTS

178 MAPLE STREET
GLENS FALLS, N. Y. 12801
AREA CODE 518 792-0949

BETTER GROCERIES

28 *at*

**LEWIS
SUPER
MARKET**

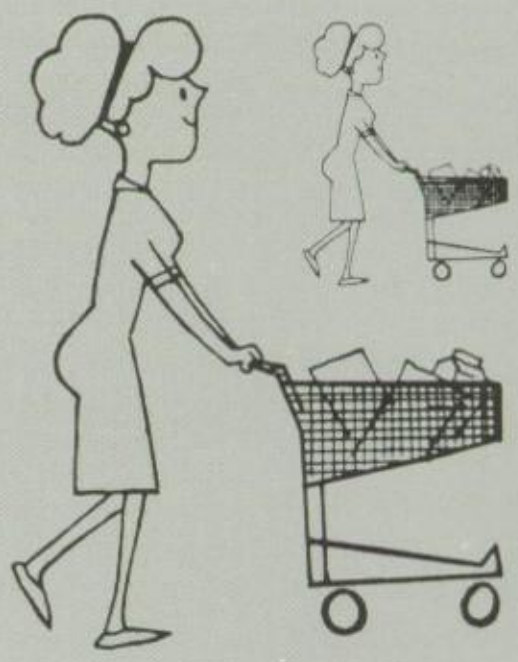

28 BURGOYNE AVENUE

HUDSON FALLS, N.Y.

CONGRATULATIONS TO THE SENIOR CLASS OF FORT EDWARD HIGH SCHOOL
CLASS OF 1975
FROM

OVEN DOOR PASTRY SHOP

WEDDING CAKES
ROLLS
BREAD

BIRTHDAY CAKES
PIES
DONUTS (ALL KINDS)

GRADUATION CAKES

Telephone 747-6312

43 MAIN STREET

HUDSON FALLS, N.Y.

RINGER'S
SALES AND SERVICE

AMF WHEELHORSE
SEE TOM RINGER

HUDSON FALLS, N.Y.

NEW & USED CARS & TRUCKS

PHONE 747-0636
8021 BURGOYNE AVENUE

BEST WISHES FROM

THE CHILDREN'S STORE

The Clothes Hut

AND

the Children's Store

THE CLOTHES HUT

DOWNTOWN

GLENS FALLS, N.Y.

CONGRATULATIONS TO THE CLASS OF 1975

STANLEY
HOME PRODUCTS

"GET ACQUAINTED WITH STANLEY HOME PRODUCTS . . .
WHEREVER THE NICEST PEOPLE MEET THE NICEST THINGS?,."

CALL LUCILLE NADEAU — 747-5745

FRIEND

Better Values

THE
OUTLET

190-194 Glen Street

Downtown, Glens Falls

BEST WISHES TO THE
CLASS OF 1975

JOY'S
SELF-SERVICE
DEPARTMENT STORE

111 MAIN STREET

SOUTH GLENS FALLS, N.Y.

GOOD LUCK TO THE CLASS OF "75"

OFFICE SUPPLIES

RUSSELL & WAIT INC.

BOOKS
OFFICE EQUIPMENT AND SUPPLIES
GREETING CARDS
FINE STATIONERY

DOWNTOWN GLENS FALLS, N.Y.

CONGRATULATIONS TO THE SENIORS

J. CORRIVEAU WHOLESALE P & H SUPPLY

MANUFACTURES PREFAB DUCT FITTINGS
Phone 747-3083

100 BROADWAY FORT EDWARD, N.Y.

Wholesale Retail

B.F. Goodrich
TUBELESS TIRES

BUCKLEY TIRE SERVICE INC

Domestic and Foreign Cars and Trucks
Farm and Industrial Vehicles

"While you Wait Service
Neil Buckley — President

254 Warren Street Glens Falls, N. Y.

GIFTS *for all occasions*

MERKEL & GELMAN

"The Store of Cheerful Service"

Downtown Glens Falls

Compliments of

HOLLISTER'S PLUMBING AND HEATING CORPORATION

Commercial - Industrial
Installations

Dial 797-2579

131 River Street Hudson Falls, N. Y.

JUNIOR RINGS

THE BALFOUR COMPANY

JEWELRY'S FINEST CRAFTSMEN

Balfour

PHILIP G. NOBERT — REPRESENTATIVE

VILLAGE NEWS ROOM

NEWSPAPERS
MAGAZINES
NIC NACS
FILM DEVELOPING

BOOKS
CANDY
GIFTS
FILM

JACK BAHR AND DON SITTERLY

138 BROADWAY 747-9859 FORT EDWARD

CONGRATULATIONS TO THE
CLASS OF 1975
FROM YOUR LOCAL

HOWARD JOHNSON'S

RESTAURANTS

SERVNG THE AREA IN THREE LOCATIONS

Route 9
Lake George

EXIT 17N
Rt. 9, South Glens Falls

EXIT 9
AVIATION ROAD

CONGRATULATIONS AND BEST WISHES TO THE SENIOR CLASS OF
FORT EDWARD HIGH SCHOOL, 1975
FROM

MIKE'S RESTAURANT
AND
FIRESIDE LOUNGE

"FOR DINING IN COMFORTABLE ATMOSPHERE"
MIKE HOFFIS — PROPRIETOR

40 MAIN STREET SOUTH GLENS FALLS, N.Y.

COMPLIMENTS
OF

GLENS FALLS FRANCHISED NEW CAR DEALERS ASSOCIATION

MEMBERS

BOB CLARKE PONTIAC
BRUCE BUICK
FORD GARAGE
GLEN FORD
GLENS FALLS TOYOTA
PRIDE MOTORS
QUEENSBURY MOTORS
WHITEMAN CHEVROLET

Mobil

CONGRATULATIONS TO THE 1975 SENIORS

MR. ROBERT J. BOWE

Fort Edward — Mobile Heating Oil — New York

BEST WISHES FROM

50 PINE STREET — FISK ENTERPRISES, INC. — HUDSON FALLS, N.Y.

Compliments of

KEN'S GRILL

106 Broadway — KENNETH TOWNSEND — PROPRIETOR — Fort Edward, N.Y.

A
FRIEND

GOOD LUCK TO THE SENIORS

JOMAR OF GLENS FALLS
FACTORY OUTLET FOR PROM GOWNS AND BRIDESMAIDS
$20 AND UP

32 ELM STREET — GLENS FALLS, N.Y.

CONGRATULATIONS TO THE
CLASS OF "75" FROM

"ZUP"

FRANK ZUPAN — FRANK'S CUSTOMS

COMPLIMENTS FROM

TONY DEE

BEST WISHES TO THE SENIORS OF 1975

DAJONS

TEENS

MEN

CLOTHING
TUXEDO RENTALS

88-90 MAIN STREET

HUDSON FALLS, N.Y.

GOOD LUCK TO THE CLASS OF "75"

7218 BURGOYNE AVENUE

DOTY'S MACHINE WORKS
INC.

FORT EDWARD

CONGRATULATIONS AND BEST WISHES
TO THE SENIOR CLASS OF 1975

AMERICAN YEARBOOK COMPANY

A DIVISION OF JOSTEN'S

PATRICK BRADY
PUBLISHER'S REPRESENTATIVE

IF IT'S GOOD FOOD YOU WANT..

THE FAMILY DINER

BILL AND MARY JANE JUDSON — Proprietors

68-70 BROADWAY

FORT EDWARD

Compliments of

MANHATTAN BAR

FORT EDWARD

NEW YORK

PATRONS

PARENTS AND TEACHERS . . .

Mrs. Thomas Altizio
"AMMER"
Mr. & Mrs. John Annala
David Armando
"Ruffy" Baldwin
"Tuffy" Baldwin
Mr. & Mrs. Wilfred Baldwin
Mrs. Delia Ballantine
Mr. Anthony M. Benware
Mert Bingham
Mr. & Mrs. Edward Brown, Jr.
Mr. & Mrs. Daniel L. Buckley
Mr. & Mrs. Gifford Bull
"Can You Believe — 83 to 2??"
Mr. & Mrs. Michael Cantiello
Mr. & Mrs. Frank Caputo
Miss Kelly Ann Caputo
Amos Carpenter
Pat andBob Carpenter
Rev. and Mrs. Clinton H. Carter
Arthur Cassant
Larry and Vicky Cassant
Mr. & Mrs. Lawrence Cossant
Miss Angela Cicero
Mr. & Mrs. Sebastian Cicero
Jackie Collier
Mr. & Mrs. Roy W. Collier, Sr.
Mr. & Mrs. Leonard Colvin
Jamie Lynn Conley
Mrs. Mary Corlew
Mr. & Mrs. Michael Crum
Mrs. Bernard Curtis
Miss Sara Anne Cutler
Tim Cutler
Mr. & Mrs. Waren Cutler, Jr.
Mr. & Mrs. Timothy Daly
r. & Mrs. Angelo D'Angelico
Debbie and Herbie
Mr. & Mrs. John Donahue
Mr. & Mrs. Charles Doyle
Mr. & Mrs. John Donbeck
Mr. & Mrs. William Donbeck
Nancy Dragon
Mr. & Mrs. Richard Durrin
Mr. & Mrs. Earl D. Ellis
Lynn Etu
Mr. & Mrs. Bradford W. Fancy
Mr. & Mrs. Peter Fisher
Mr. & Mrs. David Fisher and
Michele
"Fester" Fisher
Jeffrey an Kevin Fisher
FEHS STUDNT COUNCIL
Mr. & Mrs. Dick Forte
Mr. & Mrs. Julian Gamache, Sr.
Jim and Phoebe Gannon
Mr. & Mrs. David S. Gates

BEST WISHES FROM

GLENS FALLS BUSINESS MACHINES

32-34 DIX AVENUE
GLENS FALLS, NEW YORK 12801

Mrs. Fred Godfrey, Sr.
Mr. & Mrs.Lawrence Godfrey
Good Luck "Sis" From Tom LaSarso
Mr. & Mrs. Wayne Goodbred
Mr. & Mrs. Don Goodspeed
Ms. "Buffy" Gorham
Mr. & Mrs. Edward J. Gorham
Mr. & Mrs. Michael Gorham
Mr. & Mrs. Raymond C. Gorham
Mr. & Mrs. Raymond P. Gorham
Colleen Gray
Mr. & Mrs. Keith H. Griffin
Mr. & Mrs. Mark Grogan
Mr. Ralph Guilder
Mrs. Jean Guillily
Mr. & Mrs. Robert Gullily
Mr. & Mrs. Timothy Hanna
Mr. & Mrs. Frank Hardick
Mr. & Mrs. Kenneth Hathaway
Mr. & Mrs. Daniel Hayes
Miss Mary Hayes
Dr. Robert M. Hendricks and
Paul, Jeff, Todd and Tim
Mr. & Mrs. John Hervieux
Mrs. Pauline Hervieux
Mr. & Mrs. Donald N. Hubbard
Mr. & Mrs. Richard Hudson
Mrs. Nelson Hunt
Mr. & Mrs. "Duke" Ives
Mr. & Mrs. Samuel J. Jarvis, III
Mr. Robert Jenks
Mr. & Mrs. Craig Jordan
Mr. & Mrs. William Jordan

PATRONS

. . . RELATIVES AND FRIENDS

Mr. & Mrs. David Kirsch
"Aggie" LaBrake
Mr. & Mrs. Edward B. LaClair
LARRY
Mr. & Mrs. Franis N. LaSarso
Mr. & Mrs. Nicholas F. LaSarso
Good Luck From Tom and "Bunny"
and John and Lisa LeBrun
"Legger" and Laura
Sharon, "Butch" and Matt Leroux
Mr. & Mrs. George E. Lewis
Mr. & Mrs. Stanley P. Lewza
Mr. & Mrs. Clayton V. Lindsey
Mr. & Mrs. E. J. Linehan
Mrs. Marion Longden
Mrs. Patricia McCabe
James McCabe
Mr. & Mrs. John McCarthy
Miss Eleanor McCurry
Mr. & Mrs. James McCurry
Mr. & Mrs. Edward MacDuff, Sr.
Mrs. Rosemarie MacDuff
Seaman Apprentice Bill MacDuff
Mr. & Mrs. C. Thomas McGreen
Mr. & Mrs. Minor MacPherson
Mr. & Mrs. Sam Mammone
Mrs. Helen Mandolare
Mr. & Mrs. Joseph Mabb
Rev. John B. Mea
Dean and Betsy Measeck
Mr. & Mrs. Joseph Mingo
Mr. & Mrs. James B. Mitchell
Mr. & Mrs. Tony J. Montello
Mr. & Mrs. Timothy Morency
Mr. & Mrs. William Morrill
Best Wishes To My Toady Friends
Mr. & Mrs. Arvid O'Connell
Mary O'Sick
Mr. & Mrs. David Perkins & Baby
Bobby Phillips
Mr. & Mrs. Donald G. Plude
Mrs. Ethel Porter
D. Rogers
Mr. & Mrs. Fred Rogers, Sr.
Mary R. Rutledge
Mr. & Mrs. Clark Sanford
Mr. & Mrs. John Savasa, Sr.
Mr. & Mrs. Richard Sexton
Jackie Sholes
Mr. Peter Sgorrano
Mrs. Peter Sgorrano
Mr. & Mrs. Al Shortsleeves & John
Mr. & Mrs. Gilbert Shortsleeves
Mr. & Mrs. Joseph Shortsleeves
Mr. & Mrs. George Simmons
Mr. & Mrs. William Simmons
Mr. & Mrs. Arthur J. Smith
Mrs. Betty B. Smith and Family
Carol A. Smith
Miss Cheryl Smith
Mr. & Mrs. Francis E. Smith
Mr. & Mrs. Michael Smith
Mr. & Mrs. R. C. Smith
Thomas R. Smith
Mr. & Mrs. John P. Smythe
Mr. & Mrs. Louis Sottile
Mr.& Mrs. Harold Stoughton, Jr.
Mr. & Mrs. Harold Stoughton, III
Betty Suprenant
Mr. & Mrs. Mitchell Suprenant, Jr.
Mr. & Mrs. Charles Swatling
Mr. & Mrs. Herbert Towne
Bill and June Traver
Cheryl Traver
Mr. & Mrs. Joseph Trombley
Miss Betty Turner
Cheryl M. Turner
Mr. & Mrs. Duane W. Turner
Mrs. Hazel F. Turner
Melody A. Turner
Mr. & Mrs. Gerald Vadnais
Mr. & Mrs. Herbert Vadnais
Mr. & Mrs. John Varney
Mrs. Maurene Viault
Miss Dorene Viault
Mr. & Mrs. Monty Volpe
Mr. & Mrs. Merton Weatherwax, Sr.
Mr. & Mrs. Merton Weatherwax, Jr.
Mr. & Mrs. Edgar Whaley
"WHEELS"
Mr. & Mrs. Jasper White
Mike, Debbie and Jenny White
Mr. & Mrs. Randall Wilkins
Mr. & Mrs. Tomas Willette
Mr. & Mrs. Guy Williams
Mr. & Mrs. Emment Witherell
Mr. & Mrs. Walter Wood
Mrs. Jane Woods
Robert C. Woods

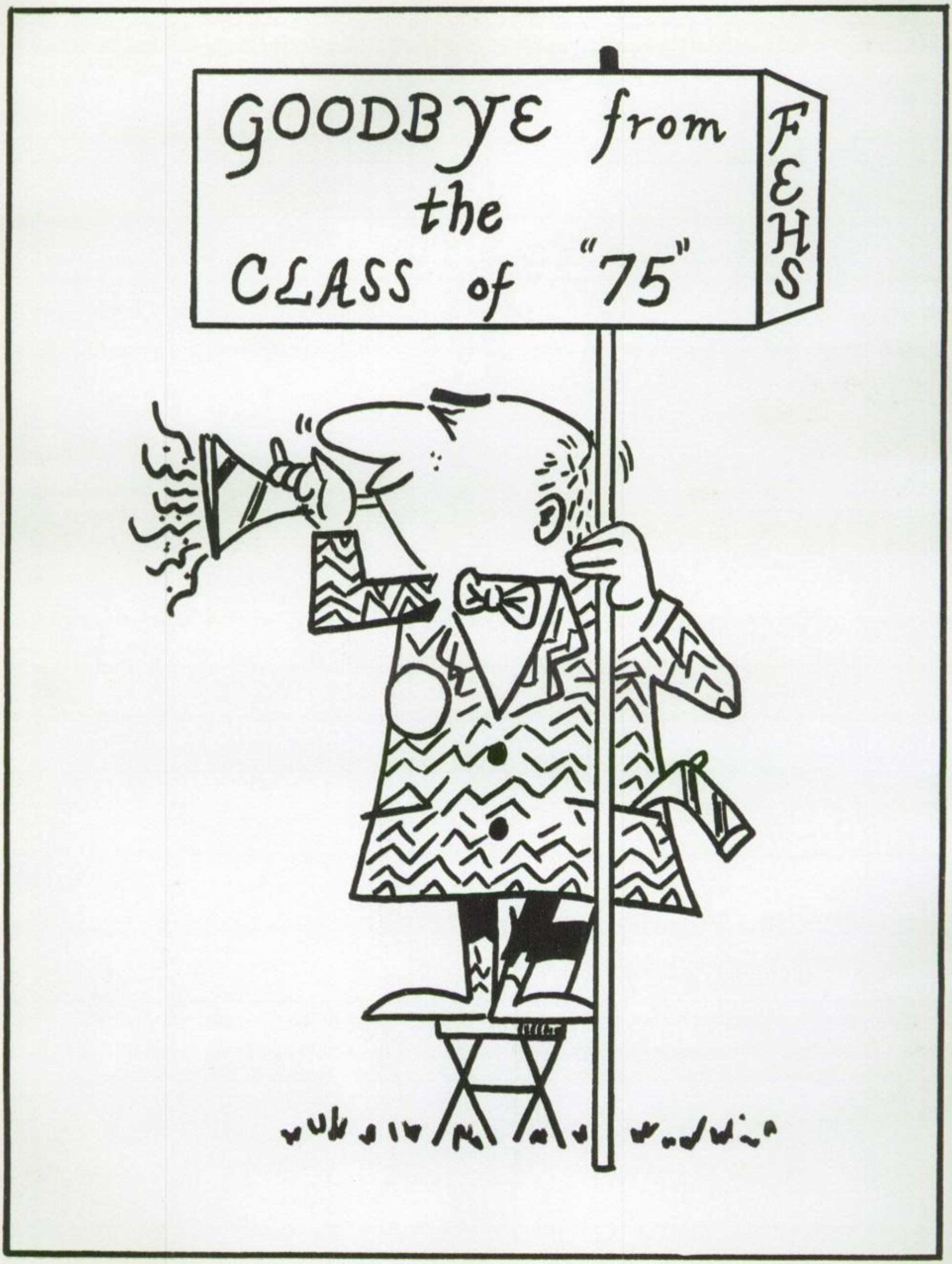
GOODBYE from the CLASS of "75"
FEHS